

NOTICE!!

These documents have been scanned!

Do not place un-scanned documents beneath this notice!

Do not remove this notice from this file!

GPO Jacket No. 560-102
Print Order 61540
Rise Business Services, LLC
Job=AZ15 5/28/2019



Box Number= AZ15091



Claim Begin-End: AMC381784-AMC381817

1 Initial Receipt



AZ15091-11

AMC389735-AMC381820

Authorized Date07/16/2007

Instructions to AccountsAZ BLM REFUND \$12,070 TO GALLAGHER & KENNEDY FOR
OVERPAYMENT OF FEES FOR 34 NEW MINING CLAIMS AMC381784
THROUGH AMC381817 RECEIPT #1470368 AB

Login ID2393

Entry Date07/16/2007

Total Amount\$12,070.00

United States Department of the Interior
Bureau of Land Management
 BUSINESS & SUPPORT SVCS DIV
 ONE N CENTRAL AVE SUITE 800
 PHOENIX, AZ 85004 -4427
 Phone: (602) 417-9200

Receipt

No: 1470368

Transaction #: 1519727	
Date of Transaction: 04/10/2007	
CUSTOMER:	ALC LV MINING CLAIMS, LLC 701 NORTH 44TH ST PHOENIX, AZ 85016

ENTERED IN COMPUTER

RE 5/4/07

LINE #	QTY	DESCRIPTION	REMARKS	UNIT PRICE	TOTAL
1	34.00	LOCATABLE MINERALS / MINING CLAIMS- NEW, UNADJUD, ONE OR MORE AUTH NOS / NEW MINING CLAIM PROCESSING FEE \$15 (1930) CASES: AMC381784/\$15.00, AMC381785/\$15.00, AMC381786/\$15.00, AMC381787/\$15.00, AMC381788/\$15.00, AMC381789/\$15.00, AMC381790/\$15.00, AMC381791/\$15.00, AMC381792/\$15.00, AMC381793/\$15.00, AMC381794/\$15.00, AMC381795/\$15.00, AMC381796/\$15.00, AMC381797/\$15.00, AMC381798/\$15.00, AMC381799/\$15.00, AMC381800/\$15.00, AMC381801/\$15.00, AMC381802/\$15.00, AMC381803/\$15.00, AMC381804/\$15.00, AMC381805/\$15.00, AMC381806/\$15.00, AMC381807/\$15.00, AMC381808/\$15.00, AMC381809/\$15.00, AMC381810/\$15.00, AMC381811/\$15.00, AMC381812/\$15.00, AMC381813/\$15.00, AMC381814/\$15.00, AMC381815/\$15.00, AMC381816/\$15.00, AMC381817/\$15.00		- n/a -	510.00
2	34.00	LOCATABLE MINERALS / MINING CLAIMS- NEW, UNADJUD, ONE OR MORE AUTH NOS / NEW MINING CLAIM LOCATION FEE \$30 (1993) CASES: AMC381784/\$30.00, AMC381785/\$30.00, AMC381786/\$30.00, AMC381787/\$30.00, AMC381788/\$30.00, AMC381789/\$30.00, AMC381790/\$30.00, AMC381791/\$30.00, AMC381792/\$30.00, AMC381793/\$30.00, AMC381794/\$30.00, AMC381795/\$30.00, AMC381796/\$30.00, AMC381797/\$30.00, AMC381798/\$30.00, AMC381799/\$30.00,		- n/a -	1020.00

		AMC381800/\$30.00, AMC381801/\$30.00, AMC381802/\$30.00, AMC381803/\$30.00, AMC381804/\$30.00, AMC381805/\$30.00, AMC381806/\$30.00, AMC381807/\$30.00, AMC381808/\$30.00, AMC381809/\$30.00, AMC381810/\$30.00, AMC381811/\$30.00, AMC381812/\$30.00, AMC381813/\$30.00, AMC381814/\$30.00, AMC381815/\$30.00, AMC381816/\$30.00, AMC381817/\$30.00			
3	34.00	LOCATABLE MINERALS / MINING CLAIMS- NEW, UNADJUD, ONE OR MORE AUTH NOS / NEW MINING CLM MAINT FEE \$125 (1993 CASES: AMC381784/\$125.00, AMC381785/\$125.00, AMC381786/\$125.00, AMC381787/\$125.00, AMC381788/\$125.00, AMC381789/\$125.00, AMC381790/\$125.00, AMC381791/\$125.00, AMC381792/\$125.00, AMC381793/\$125.00, AMC381794/\$125.00, AMC381795/\$125.00, AMC381796/\$125.00, AMC381797/\$125.00, AMC381798/\$125.00, AMC381799/\$125.00, AMC381800/\$125.00, AMC381801/\$125.00, AMC381802/\$125.00, AMC381803/\$125.00, AMC381804/\$125.00, AMC381805/\$125.00, AMC381806/\$125.00, AMC381807/\$125.00, AMC381808/\$125.00, AMC381809/\$125.00, AMC381810/\$125.00, AMC381811/\$125.00, AMC381812/\$125.00, AMC381813/\$125.00, AMC381814/\$125.00, AMC381815/\$125.00, AMC381816/\$125.00, AMC381817/\$125.00	MAINT 2007 (34)	- n/a -	4250.00
4	1.00	OVERPAYMENT / OVERPAYMENT OF FEES / OVERPAYMENT OF MORE THAN \$1 (455)		- n/a -	12070.00
TOTAL:					\$17,850.00

*Refunded
7/14/07*

PAYMENT INFORMATION				
1	AMOUNT:	\$17,850.00	POSTMARKED:	N/A
	TYPE:	CHECK	RECEIVED:	04/10/2007
	CHECK NO:	188777		
	NAME:	GALLAGHER & KENNEDY 2575 EAST CAMELBACK ROAD PHOENIX AZ 85016		

REMARKS

This receipt was generated by the automated BLM Collections and Billing System and is a paper representation of a portion of the official electronic record contained therein.

NOTICE!!

These documents have been scanned!

Do not place un-scanned documents beneath this notice!

Do not remove this notice from this file!

GPO Jacket No. 560-102
Print Order 61540
Rise Business Services, LLC
Job=AZ15 5/28/2019



Box Number= AZ15091



Claim Begin-End: AMC381784-AMC381817

2 Correspondence



AZ15091-11

AMC389735-AMC381820



United States Department of the Interior



BUREAU OF LAND MANAGEMENT

Arizona State Office

One North Central Avenue, Suite 800

Phoenix, Arizona 85004-4427

www.blm.gov/az/

November 14, 2008

In Reply Refer To:
3833 (AZ-933) RE
AMC381784

NOTICE

ALC LV Mining Claims, LLC	:	This Notice Affects the Claim
701 North 44th Street	:	Shown in the Block Below
Phoenix, Arizona 85016	:	

AMC381800 - 381817
ALC-49 through ALC-66

Discrepancies Noted on Location Notice(s)

Pursuant to Title 43 Code of Federal Regulations 3832.1, this office received your notice(s) of location for recordation of mining claims.

However, the following discrepancies were noted:

X The legal description on the location notice does not match the depiction of the claim on the map. We have described the claim in our system according to the map. If this is not correct, you may want to either amend your location notice or provide a corrected map.

_____ The quarter section in which the claim lies is not included on the location notice, as required. We were able to determine this information from the map; however, you may want to amend your location notice to include the proper legal description. A proper legal description must include the state, meridian, township, range, section and by aliquot part to the quarter section.

_____ The legal description on the location notice contains only one quarter section; however, the map shows that the claim lies in more than one quarter section. We have entered all the quarter sections depicted on the map in our system. You may want to either amend your location notice or provide a corrected map.

_____ The map provided is not adequate. The map should clearly depict the boundaries of the section and quarter section and where the claim lies within the quarter section. You may want to provide a corrected map that correctly depicts your claim.

If additional information is required, please contact Rod Ebert at 602-417-9397. Please include your AMC number(s) on all correspondence.

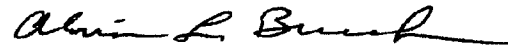

Alvin L. Burch
Group Administrator
Renewable and Mineral Resources

NOTICE!!

These documents have been scanned!

Do not place un-scanned documents beneath this notice!

Do not remove this notice from this file!

GPO Jacket No. 560-102
Print Order 61540
Rise Business Services, LLC
Job=AZ15 5/28/2019



Box Number= AZ15091



Claim Begin-End: AMC381784-AMC381817

3 Transfers



AZ15091-11

AMC389735-AMC381820

**NO
DOCUMENTS
FOUND**

NO DOCUMENTS FOUND
NO DOCUMENTS FOUND

NOTICE!!

These documents have been scanned!

Do not place un-scanned documents beneath this notice!

Do not remove this notice from this file!

GPO Jacket No. 560-102
Print Order 61540
Rise Business Services, LLC
Job=AZ15 5/28/2019



Box Number= AZ15091



Claim Begin-End: AMC381784-AMC381817

4 Annual Filings



AZ15091-11

AMC389735-AMC381820



~~381784~~
377652

August 6, 2018

Bureau of Land Management
Arizona State Office
Mining Claim Section
One North Central Ave., Ste 800
Phoenix, AZ 85004-4427

To Whom It May Concern:

Enclosed please find payment for rental fees as required by 43 CFR Parts 3730 et al. for assessment year September 1, 2018 to August 31, 2019.

A list of ninety-eight (98) claims located in the State of Arizona and being held by total maintenance fees of \$15,190.00 is attached. The list includes the AMC serial number, name of the claim and fees per claim.

Should you require additional information, please do not hesitate to call me at (602) 416-2719.

Respectfully submitted,

William R. Peck

William R. Peck
Engineer

Enclosures (2): Claim Listing
Check (\$15,190.00)

RECEIVED
BLM AZ STATE OFFICE
2018 AUG -6 P 1:32
PHOENIX, ARIZONA

NO. OF CLAIMS 98
AMOUNT \$15,190.
RECEIPT NO. 4228647
INIT. WP
** BLM-ASO**

INTERED
AUG 07 2018
BY: Ran

ALC Las Vegas Mining Claims LLC (Interest Holder for all 98 Claims)

5555 East Van Buren Street Suite 155

Phoenix, AZ 85008-6916 US

<u>AMC No.</u>	<u>Claim ID</u>	<u>AMC No.</u>	<u>Claim ID</u>	<u>AMC No.</u>	<u>Claim ID</u>
381784	ALC-1	381800	ALC-49	377714	ALC-97
381785	ALC-2	381801	ALC-50	377715	ALC-98
381786	ALC-3	381802	ALC-51	377716	ALC-99
381787	ALC-4	381803	ALC-52	377717	ALC-100
381788	ALC-5	381804	ALC-53	377718	ALC-101
381789	ALC-6	381805	ALC-54		
381790	ALC-7	381806	ALC-55		
381791	ALC-8	381807	ALC-56		
381792	ALC-9	381808	ALC-57		
381793	ALC-10	381809	ALC-58		
381794	ALC-11	381810	ALC-59		
381795	ALC-12	381811	ALC-60		
381796	ALC-13	381812	ALC-61		
381797	ALC-14	381813	ALC-62		
381798	ALC-15	381814	ALC-63		
381799	ALC-16	381815	ALC-64		
377652	ALC-17	381816	ALC-65		
377653	ALC-18	381817	ALC-66		
377654	ALC-19	377684	ALC-67		
377655	ALC-20	377685	ALC-68		
377656	ALC-21	377686	ALC-69		
377657	ALC-22	377687	ALC-70		
377658	ALC-23	377688	ALC-71		
377659	ALC-24	377689	ALC-72		
377660	ALC-25	377690	ALC-73		
377661	ALC-26	377691	ALC-74		
377662	ALC-27				
377663	ALC-28	377693	ALC-76		
377664	ALC-29	377694	ALC-77		
377665	ALC-30	377695	ALC-78		
377666	ALC-31	377696	ALC-79		
377667	ALC-32	377697	ALC-80		
377668	ALC-33	377698	ALC-81		
377669	ALC-34	377699	ALC-82		
377670	ALC-35	377700	ALC-83		
377671	ALC-36				
377672	ALC-37	377702	ALC-85		
377673	ALC-38	377703	ALC-86		
377674	ALC-39	377704	ALC-87		
377675	ALC-40	377705	ALC-88		
377676	ALC-41	377706	ALC-89		
377677	ALC-42	377707	ALC-90		
377678	ALC-43	377708	ALC-91		
377679	ALC-44	377709	ALC-92		
377680	ALC-45				
377681	ALC-46	377711	ALC-94		
377682	ALC-47	377712	ALC-95		
377683	ALC-48	377713	ALC-96		

PHOENIX, ARIZONA
 2010 AUG -6 P 1:32
 M AZ STATE OFFICE

United States Department of the Interior
Bureau of Land Management
 DIV OF LANDS, MINRLS & ENERGY
 ONE N CENTRAL AVE
 PHOENIX, AZ 85004 -4427
 Phone: 602-417-9200

Receipt

No: 4228647

Transaction #: 4343909	
Date of Transaction: 08/06/2018	
CUSTOMER:	
ALC LAS VEGAS MINING CLAIMS LLC 5555 E VAN BUREN ST SUITE 155 PHOENIX, AZ 85008-3411 US	

LINE #	QTY	DESCRIPTION	REMARKS	UNIT PRICE	TOTAL
1	1.00	LOCATABLE MINERALS / MINING CLAIMS- NOT NEW-UNADJUD, ONE AUTH NO. ONLY / MINING CLAIM MONEY RECEIVED CASES: AMC381784/\$15190.00	2019 MAINT (98)	- n/a -	15190.00
TOTAL:					\$15,190.00

PAYMENT INFORMATION			
1	AMOUNT:	15190.00	POSTMARKED: N/A
	TYPE:	CHECK	RECEIVED: 08/06/2018
	CHECK NO:	23488386	
	NAME:	CEMEX MATERIALS LLC 1501 BELVEDERE RD WEST PALM BEACH FL 33406 US	

REMARKS

This receipt was generated by the automated BLM Collections and Billing System and is a paper representation of a portion of the official electronic record contained therein.

381784

377652



July 21, 2017

Bureau of Land Management
Arizona State Office
One North Central Avenue Suite 800
Phoenix, Arizona 85004-4427

Mining Claim Section:

Please find enclosed payment for rental fees required by 43 CFR Parts 3730 et al for Assessment Year September 1, 2016 to August 31, 2017

A list of ninety-eight (98) lode and placer claims located in Cochise County Arizona and being held by the maintenance fees of \$155.00 per claim is attached. The list includes the AMC Serial Number and Claim Identification for each mining claim. The interest holder for all ninety-eight claims is ALC Las Vegas LLC.

Please contact me for additional information or questions at:

Office (602) 416-2893
Mobile (480) 297-9051
Email alexander.schmidt@cemex.com

Respectfully submitted,

Alexander Schmidt
CEMEX Resources
5555 E Van Buren St Suite 155, Phoenix, AZ 85008

Enclosures (2); Claim Listing
Check (\$15,190.00)

RECEIVED
BLM AZ STATE OFFICE
2011 JUL 21 P 12: 10
PHOENIX, ARIZONA

INTERED
JUL 24 2017
BY: RIAm

98
YUC

3899026

ALC Las Vegas Mining Claims LLC (Interest Holder for all 98 Claims)

5555 East Van Buren Street Suite 155

Phoenix, AZ 85008-6916 US

<u>AMC No.</u>	<u>Claim ID</u>	<u>AMC No.</u>	<u>Claim ID</u>	<u>AMC No.</u>	<u>Claim ID</u>
381784	ALC-1	381800	ALC-49	377714	ALC-97
381785	ALC-2	381801	ALC-50	377715	ALC-98
381786	ALC-3	381802	ALC-51	377716	ALC-99
381787	ALC-4	381803	ALC-52	377717	ALC-100
381788	ALC-5	381804	ALC-53	377718	ALC-101
381789	ALC-6	381805	ALC-54		
381790	ALC-7	381806	ALC-55		
381791	ALC-8	381807	ALC-56		
381792	ALC-9	381808	ALC-57		
381793	ALC-10	381809	ALC-58		
381794	ALC-11	381810	ALC-59		
381795	ALC-12	381811	ALC-60		
381796	ALC-13	381812	ALC-61		
381797	ALC-14	381813	ALC-62		
381798	ALC-15	381814	ALC-63		
381799	ALC-16	381815	ALC-64		
377652	ALC-17	381816	ALC-65		
377653	ALC-18	381817	ALC-66		
377654	ALC-19	377684	ALC-67		
377655	ALC-20	377685	ALC-68		
377656	ALC-21	377686	ALC-69		
377657	ALC-22	377687	ALC-70		
377658	ALC-23	377688	ALC-71		
377659	ALC-24	377689	ALC-72		
377660	ALC-25	377690	ALC-73		
377661	ALC-26	377691	ALC-74		
377662	ALC-27				
377663	ALC-28	377693	ALC-76		
377664	ALC-29	377694	ALC-77		
377665	ALC-30	377695	ALC-78		
377666	ALC-31	377696	ALC-79		
377667	ALC-32	377697	ALC-80		
377668	ALC-33	377698	ALC-81		
377669	ALC-34	377699	ALC-82		
377670	ALC-35	377700	ALC-83		
377671	ALC-36				
377672	ALC-37	377702	ALC-85		
377673	ALC-38	377703	ALC-86		
377674	ALC-39	377704	ALC-87		
377675	ALC-40	377705	ALC-88		
377676	ALC-41	377706	ALC-89		
377677	ALC-42	377707	ALC-90		
377678	ALC-43	377708	ALC-91		
377679	ALC-44	377709	ALC-92		
377680	ALC-45				
377681	ALC-46	377711	ALC-94		
377682	ALC-47	377712	ALC-95		
377683	ALC-48	377713	ALC-96		

RECEIVED
BLM AZ STATE OFFICE
2011 JUL 21 P 12: 10
PHOENIX, ARIZONA

**United States Department of the Interior
Bureau of Land Management**
DIV OF LANDS, MINRLS & ENERGY
ONE N CENTRAL AVE
PHOENIX, AZ 85004 -4427
Phone: 602-417-9200

Receipt

No: 3899026

Transaction #: 4008350	
Date of Transaction: 07/21/2017	
CUSTOMER:	
CEMEX 5555 E VAN BUREN ST STE 155 PHOENIX,AZ 85008-3411 US	

LINE #	QTY	DESCRIPTION	REMARKS	UNIT PRICE	TOTAL
1	1.00	LOCATABLE MINERALS / MINING CLAIMS- NOT NEW-UNADJUD,ONE AUTH NO. ONLY / MINING CLAIM MONEY RECEIVED CASES: AMC381784/\$15190.00	MAINT 2018/98	- n/a -	15190.00
TOTAL:					\$15,190.00

PAYMENT INFORMATION					
1	AMOUNT:	15190.00	POSTMARKED:	N/A	
	TYPE:	CHECK	RECEIVED:	07/21/2017	
	CHECK NO:	23379635			
	NAME:	CEMEX 1501 BELVEDERE RD WEST PALM LF 33406 US			

REMARKS

This receipt was generated by the automated BLM Collections and Billing System and is a paper representation of a portion of the official electronic record contained therein.



U.S Department of Interior Bureau of Land Management

377652
381784

Total Claims: 98

Total Fees: \$15,190.00

Serial Number	Claim Name	Claimant Name	Amount
AMC377652	ALC-17	ALC LV MINING CLAIMS LLC	155.00
AMC377653	ALC-18	ALC LV MINING CLAIMS LLC	155.00
AMC377654	ALC-19	ALC LV MINING CLAIMS LLC	155.00
AMC377655	ALC-20	ALC LV MINING CLAIMS LLC	155.00
AMC377656	ALC-21	ALC LV MINING CLAIMS LLC	155.00
AMC377657	ALC-22	ALC LV MINING CLAIMS LLC	155.00
AMC377658	ALC-23	ALC LV MINING CLAIMS LLC	155.00
AMC377659	ALC-24	ALC LV MINING CLAIMS LLC	155.00
AMC377660	ALC-25	ALC LV MINING CLAIMS LLC	155.00
AMC377661	ALC-26	ALC LV MINING CLAIMS LLC	155.00
AMC377662	ALC-27	ALC LV MINING CLAIMS LLC	155.00
AMC377663	ALC-28	ALC LV MINING CLAIMS LLC	155.00
AMC377664	ALC-29	ALC LV MINING CLAIMS LLC	155.00
AMC377665	ALC-30	ALC LV MINING CLAIMS LLC	155.00
AMC377666	ALC-31	ALC LV MINING CLAIMS LLC	155.00
AMC377667	ALC-32	ALC LV MINING CLAIMS LLC	155.00
AMC377668	ALC-33	ALC LV MINING CLAIMS LLC	155.00
AMC377669	ALC-34	ALC LV MINING CLAIMS LLC	155.00
AMC377670	ALC-35	ALC LV MINING CLAIMS LLC	155.00
AMC377671	ALC-36	ALC LV MINING CLAIMS LLC	155.00
AMC377672	ALC-37	ALC LV MINING CLAIMS LLC	155.00
AMC377673	ALC-38	ALC LV MINING CLAIMS LLC	155.00
AMC377674	ALC-39	ALC LV MINING CLAIMS LLC	155.00
AMC377675	ALC-40	ALC LV MINING CLAIMS LLC	155.00
AMC377676	ALC-41	ALC LV MINING CLAIMS LLC	155.00
AMC377677	ALC-42	ALC LV MINING CLAIMS LLC	155.00
AMC377678	ALC-43	ALC LV MINING CLAIMS LLC	155.00
AMC377679	ALC-44	ALC LV MINING CLAIMS LLC	155.00
AMC377680	ALC-45	ALC LV MINING CLAIMS LLC	155.00
AMC377681	ALC-46	ALC LV MINING CLAIMS LLC	155.00
AMC377682	ALC-47	ALC LV MINING CLAIMS LLC	155.00
AMC377683	ALC-48	ALC LV MINING CLAIMS LLC	155.00
AMC377684	ALC-67	ALC LV MINING CLAIMS LLC	155.00
AMC377685	ALC-68	ALC LV MINING CLAIMS LLC	155.00
AMC377686	ALC-69	ALC LV MINING CLAIMS LLC	155.00
AMC377687	ALC-70	ALC LV MINING CLAIMS LLC	155.00
AMC377688	ALC-71	ALC LV MINING CLAIMS LLC	155.00

RECEIVED
BLM AZ STATE OFFICE
2016 AUG 23 A 11:39
PHOENIX, ARIZONA

INTERED
AUG 24 2016
BY: RE

Date:07/18/2016

Page 1 of 3

This is a listing of claims selected for payment for the 2017 assessment year and not an official receipt. You will receive a receipt from the BLM office managing the lands where the claim is located

Serial Number	Claim Name	Claimant Name	Amount
AMC377689	ALC-72	ALC LV MINING CLAIMS LLC	155.00
AMC377690	ALC-73	ALC LV MINING CLAIMS LLC	155.00
AMC377691	ALC-74	ALC LV MINING CLAIMS LLC	155.00
AMC377693	ALC-76	ALC LV MINING CLAIMS LLC	155.00
AMC377694	ALC-77	ALC LV MINING CLAIMS LLC	155.00
AMC377695	ALC-78	ALC LV MINING CLAIMS LLC	155.00
AMC377696	ALC-79	ALC LV MINING CLAIMS LLC	155.00
AMC377697	ALC-80	ALC LV MINING CLAIMS LLC	155.00
AMC377698	ALC-81	ALC LV MINING CLAIMS LLC	155.00
AMC377699	ALC-82	ALC LV MINING CLAIMS LLC	155.00
AMC377700	ALC-83	ALC LV MINING CLAIMS LLC	155.00
AMC377702	ALC-85	ALC LV MINING CLAIMS LLC	155.00
AMC377703	ALC-86	ALC LV MINING CLAIMS LLC	155.00
AMC377704	ALC-87	ALC LV MINING CLAIMS LLC	155.00
AMC377705	ALC-88	ALC LV MINING CLAIMS LLC	155.00
AMC377706	ALC-89	ALC LV MINING CLAIMS LLC	155.00
AMC377707	ALC-90	ALC LV MINING CLAIMS LLC	155.00
AMC377708	ALC-91	ALC LV MINING CLAIMS LLC	155.00
AMC377709	ALC-92	ALC LV MINING CLAIMS LLC	155.00
AMC377711	ALC-94	ALC LV MINING CLAIMS LLC	155.00
AMC377712	ALC-95	ALC LV MINING CLAIMS LLC	155.00
AMC377713	ALC-96	ALC LV MINING CLAIMS LLC	155.00
AMC377714	ALC-97	ALC LV MINING CLAIMS LLC	155.00
AMC377715	ALC-98	ALC LV MINING CLAIMS LLC	155.00
AMC377716	ALC-99	ALC LV MINING CLAIMS LLC	155.00
AMC377717	ALC-100	ALC LV MINING CLAIMS LLC	155.00
AMC377718	ALC-101	ALC LV MINING CLAIMS LLC	155.00
AMC381784	ALC-1	ALC LV MINING CLAIMS LLC	155.00
AMC381785	ALC-2	ALC LV MINING CLAIMS LLC	155.00
AMC381786	ALC-3	ALC LV MINING CLAIMS LLC	155.00
AMC381787	ALC-4	ALC LV MINING CLAIMS LLC	155.00
AMC381788	ALC-5	ALC LV MINING CLAIMS LLC	155.00
AMC381789	ALC-6	ALC LV MINING CLAIMS LLC	155.00
AMC381790	ALC-7	ALC LV MINING CLAIMS LLC	155.00
AMC381791	ALC-8	ALC LV MINING CLAIMS LLC	155.00
AMC381792	ALC-9	ALC LV MINING CLAIMS LLC	155.00
AMC381793	ALC-10	ALC LV MINING CLAIMS LLC	155.00
AMC381794	ALC-11	ALC LV MINING CLAIMS LLC	155.00
AMC381795	ALC-12	ALC LV MINING CLAIMS LLC	155.00
AMC381796	ALC-13	ALC LV MINING CLAIMS LLC	155.00
AMC381797	ALC-14	ALC LV MINING CLAIMS LLC	155.00
AMC381798	ALC-15	ALC LV MINING CLAIMS LLC	155.00
AMC381799	ALC-16	ALC LV MINING CLAIMS LLC	155.00
AMC381800	ALC-49	ALC LV MINING CLAIMS LLC	155.00

Serial Number	Claim Name	Claimant Name	Amount
AMC381801	ALC-50	ALC LV MINING CLAIMS LLC	155.00
AMC381802	ALC-51	ALC LV MINING CLAIMS LLC	155.00
AMC381803	ALC-52	ALC LV MINING CLAIMS LLC	155.00
AMC381804	ALC-53	ALC LV MINING CLAIMS LLC	155.00
AMC381805	ALC-54	ALC LV MINING CLAIMS LLC	155.00
AMC381806	ALC-55	ALC LV MINING CLAIMS LLC	155.00
AMC381807	ALC-56	ALC LV MINING CLAIMS LLC	155.00
AMC381808	ALC-57	ALC LV MINING CLAIMS LLC	155.00
AMC381809	ALC-58	ALC LV MINING CLAIMS LLC	155.00
AMC381810	ALC-59	ALC LV MINING CLAIMS LLC	155.00
AMC381811	ALC-60	ALC LV MINING CLAIMS LLC	155.00
AMC381812	ALC-61	ALC LV MINING CLAIMS LLC	155.00
AMC381813	ALC-62	ALC LV MINING CLAIMS LLC	155.00
AMC381814	ALC-63	ALC LV MINING CLAIMS LLC	155.00
AMC381815	ALC-64	ALC LV MINING CLAIMS LLC	155.00
AMC381816	ALC-65	ALC LV MINING CLAIMS LLC	155.00
AMC381817	ALC-66	ALC LV MINING CLAIMS LLC	155.00

RECEIVED
BLM AZ STATE OFFICE
2016 AUG 23 A 11:40
PHOENIX, ARIZONA

98
JMC

United States Department of the Interior
Bureau of Land Management
 DIV OF LANDS, MINRLS & ENERGY
 ONE N CENTRAL AVE
 PHOENIX, AZ 85004 -4427
 Phone: 602-417-9200

Receipt

No: 3638252

Transaction #: 3742155	
Date of Transaction: 08/23/2016	
CUSTOMER:	
CEMEX MATERIALS LLC 1501 BELVEDERE RD WEST PALM BEACH, FL 33406-1501 US	

LINE #	QTY	DESCRIPTION	REMARKS	UNIT PRICE	TOTAL
1	1.00	LOCATABLE MINERALS / MINING CLAIMS- NOT NEW-UNADJUD, ONE AUTH NO. ONLY / MINING CLAIM MONEY RECEIVED CASES: AMC377652/\$15190.00	MAINT 2017/98	- n/a -	15190.00
TOTAL:					\$15,190.00

PAYMENT INFORMATION			
1	AMOUNT:	15190.00	POSTMARKED: N/A
	TYPE:	CHECK	RECEIVED: 08/23/2016
	CHECK NO:	23251172	
	NAME:	CEMEX MATERIALS LLC 1501 BELVEDERE RD WEST PALM BEACH FL 33406-1501 US	

REMARKS

This receipt was generated by the automated BLM Collections and Billing System and is a paper representation of a portion of the official electronic record contained therein.



381784
377652

August 19, 2015

Bureau of Land Management
Arizona State Office
One North Central Avenue Suite 800
Phoenix, Arizona 85004-4427

Mining Claim Section:

Please find enclosed payment for rental fees required by 43 CFR Parts 3730 et al for Assessment Year September 1, 2015 to August 31, 2016

A list of ninety-eight (98) lode and placer claims located in Cochise County Arizona and being held by the maintenance fees of \$155.00 per claim is attached. The list includes the AMC Serial Number and Claim Identification for each mining claim. The interest holder for all ninety-eight claims is ALC Las Vegas LLC.

Please contact me for additional information or questions at:

Office (602) 416-2893
Mobile (480) 297-9051
Email alexander.schmidt@cemex.com

Respectfully submitted,

Alexander Schmidt
CEMEX Resources
5555 E Van Buren St Suite 155, Phoenix, AZ 85008

Enclosures (2); Claim Listing
Check (\$15,190.00)

RECEIVED
BLM AZ STATE OFFICE
2015 AUG 19 P 2:09
PHOENIX, ARIZONA

ENTERED
AUG 25 2015
BY: RE

ALC Las Vegas Mining Claims LLC (Interest Holder for all 98 Claims)

5555 East Van Buren Street Suite 155

Phoenix, AZ 85008-6916 US

<u>AMC No.</u>	<u>Claim ID</u>	<u>AMC No.</u>	<u>Claim ID</u>	<u>AMC No.</u>	<u>Claim ID</u>
381784	ALC-1	381800	ALC-49	377714	ALC-97
381785	ALC-2	381801	ALC-50	377715	ALC-98
381786	ALC-3	381802	ALC-51	377716	ALC-99
381787	ALC-4	381803	ALC-52	377717	ALC-100
381788	ALC-5	381804	ALC-53	377718	ALC-101
381789	ALC-6	381805	ALC-54		
381790	ALC-7	381806	ALC-55		
381791	ALC-8	381807	ALC-56		
381792	ALC-9	381808	ALC-57		
381793	ALC-10	381809	ALC-58		
381794	ALC-11	381810	ALC-59		
381795	ALC-12	381811	ALC-60		
381796	ALC-13	381812	ALC-61		
381797	ALC-14	381813	ALC-62		
381798	ALC-15	381814	ALC-63		
381799	ALC-16	381815	ALC-64		
377652	ALC-17	381816	ALC-65		
377653	ALC-18	381817	ALC-66		
377654	ALC-19	377684	ALC-67		
377655	ALC-20	377685	ALC-68		
377656	ALC-21	377686	ALC-69		
377657	ALC-22	377687	ALC-70		
377658	ALC-23	377688	ALC-71		
377659	ALC-24	377689	ALC-72		
377660	ALC-25	377690	ALC-73		
377661	ALC-26	377691	ALC-74		
377662	ALC-27				
377663	ALC-28	377693	ALC-76		
377664	ALC-29	377694	ALC-77		
377665	ALC-30	377695	ALC-78		
377666	ALC-31	377696	ALC-79		
377667	ALC-32	377697	ALC-80		
377668	ALC-33	377698	ALC-81		
377669	ALC-34	377699	ALC-82		
377670	ALC-35	377700	ALC-83		
377671	ALC-36				
377672	ALC-37	377702	ALC-85		
377673	ALC-38	377703	ALC-86		
377674	ALC-39	377704	ALC-87		
377675	ALC-40	377705	ALC-88		
377676	ALC-41	377706	ALC-89		
377677	ALC-42	377707	ALC-90		
377678	ALC-43	377708	ALC-91		
377679	ALC-44	377709	ALC-92		
377680	ALC-45				
377681	ALC-46	377711	ALC-94		
377682	ALC-47	377712	ALC-95		
377683	ALC-48	377713	ALC-96		

RECEIVED
CLM AZ STATE OFFICE
2015 AUG 19 P 2:09
PHOENIX, ARIZONA

United States Department of the Interior
Bureau of Land Management
 LANDS/RECREATION & PLANNING
 ONE N CENTRAL AVE
 PHOENIX, AZ 85004 -2203
 Phone: 602-417-9200

Receipt

No: 3371198

Transaction #: 3469358	
Date of Transaction: 08/19/2015	
CUSTOMER:	
	CEMEX 5555 E VAN BUREN ST STE 155 PHOENIX,AZ 85008-3411 US

LINE #	QTY	DESCRIPTION	REMARKS	UNIT PRICE	TOTAL
1	1.00	LOCATABLE MINERALS / MINING CLAIMS- NOT NEW-UNADJUD,ONE AUTH NO. ONLY / MINING CLAIM MONEY RECEIVED CASES: AMC381784/\$15190.00	MAINT 2016/98	- n/a -	15190.00
TOTAL:					\$15,190.00

PAYMENT INFORMATION					
1	AMOUNT:	15190.00	POSTMARKED:	N/A	
	TYPE:	CHECK	RECEIVED:	08/19/2015	
	CHECK NO:	23069630			
	NAME:	CEMEX 1501 BELVEDERE RD WEST PALM FL 33406 US			

REMARKS	

This receipt was generated by the automated BLM Collections and Billing System and is a paper representation of a portion of the official electronic record contained therein.

Amc 381784

~~309650~~

377652



August 18, 2014

Bureau of Land Management
Arizona State Office
One North Central Avenue Suite 800
Phoenix, Arizona 85004-4427

Mining Claim Section:

Please find enclosed payment for rental fees required by 43 CFR Parts 3730 et al for Assessment Year September 1, 2013 to August 31, 2014

A list of ninety-eight (98) lode and placer claims located in Cochise County Arizona and being held by the maintenance fees of \$155.00 per claim is attached. The list includes the AMC Serial Number and Claim Identification for each mining claim. The interest holder for all ninety-eight claims is ALC Las Vegas LLC.

Please contact me for additional information or questions at:

Office (602) 416-2893
Mobile (480) 297-9051
Email alexander.schmidt@cemex.com

Respectfully submitted,

Alexander Schmidt
CEMEX Resources
5555 E Van Buren St Suite 155, Phoenix, AZ 85008

Enclosures (2); Claim Listing
Check (\$15,140.00)

RECEIVED
BLM AZ STATE OFFICE
2014 AUG 18 P 2:13
PHOENIX, ARIZONA

ENTERED
AUG 19 2014
BY: *R Am*

RECEIPT # 3104699

ALC Las Vegas Mining Claims LLC (Interest Holder for all 98 Claims)
 4646 East Van Buren Street Suite 250
 Phoenix, AZ 85008-6916 US

<u>AMC No.</u>	<u>Claim ID</u>	<u>AMC No.</u>	<u>Claim ID</u>	<u>AMC No.</u>	<u>Claim ID</u>
381784	ALC-1	381800	ALC-49	377714	ALC-97
381785	ALC-2	381801	ALC-50	377715	ALC-98
381786	ALC-3	381802	ALC-51	377716	ALC-99
381787	ALC-4	381803	ALC-52	377717	ALC-100
381788	ALC-5	381804	ALC-53	377718	ALC-101
381789	ALC-6	381805	ALC-54		
381790	ALC-7	381806	ALC-55		
381791	ALC-8	381807	ALC-56		
381792	ALC-9	381808	ALC-57		
381793	ALC-10	381809	ALC-58		
381794	ALC-11	381810	ALC-59		
381795	ALC-12	381811	ALC-60		
381796	ALC-13	381812	ALC-61		
381797	ALC-14	381813	ALC-62		
381798	ALC-15	381814	ALC-63		
381799	ALC-16	381815	ALC-64		
377652	ALC-17	381816	ALC-65		
377653	ALC-18	381817	ALC-66		
377654	ALC-19	377684	ALC-67		
377655	ALC-20	377685	ALC-68		
377656	ALC-21	377686	ALC-69		
377657	ALC-22	377687	ALC-70		
377658	ALC-23	377688	ALC-71		
377659	ALC-24	377689	ALC-72		
377660	ALC-25	377690	ALC-73		
377661	ALC-26	377691	ALC-74		
377662	ALC-27				
377663	ALC-28	377693	ALC-76		
377664	ALC-29	377694	ALC-77		
377665	ALC-30	377695	ALC-78		
377666	ALC-31	377696	ALC-79		
377667	ALC-32	377697	ALC-80		
377668	ALC-33	377698	ALC-81		
377669	ALC-34	377699	ALC-82		
377670	ALC-35	377700	ALC-83		
377671	ALC-36				
377672	ALC-37	377702	ALC-85		
377673	ALC-38	377703	ALC-86		
377674	ALC-39	377704	ALC-87		
377675	ALC-40	377705	ALC-88		
377676	ALC-41	377706	ALC-89		
377677	ALC-42	377707	ALC-90		
377678	ALC-43	377708	ALC-91		
377679	ALC-44	377709	ALC-92		
377680	ALC-45				
377681	ALC-46	377711	ALC-94		
377682	ALC-47	377712	ALC-95		
377683	ALC-48	377713	ALC-96		

RECEIVED
 PLM AZ STATE OFFICE
 2014 AUG 18 P 2:13
 PHOENIX, ARIZONA

United States Department of the Interior
Bureau of Land Management
 LANDS/RECREATION & PLANNING
 ONE N CENTRAL AVE
 PHOENIX, AZ 85004 -2203
 Phone: 602-417-9200

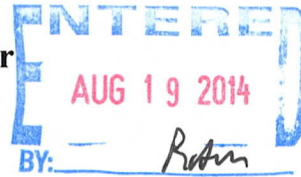

Receipt

No: 3104699

Transaction #: 3196300	
Date of Transaction: 08/18/2014	
CUSTOMER:	
	CEMEX 5555 E VAN BUREN ST STE 155 PHOENIX, AZ 85008-3411 US

LINE #	QTY	DESCRIPTION	REMARKS	UNIT PRICE	TOTAL
1	1.00	LOCATABLE MINERALS / MINING CLAIMS- NOT NEW-UNADJUD, ONE AUTH NO. ONLY / MINING CLAIM MONEY RECEIVED CASES: AMC381784/\$15190.00	MAINT 2015/98	- n/a -	15190.00
TOTAL:					\$15,190.00

PAYMENT INFORMATION					
NOTE: Items will appear on credit card statement as "Bureau of Land Mgmt CO".					
1	AMOUNT:	50.00	POSTMARKED:	N/A	
	TYPE:	CREDIT CARD	RECEIVED:	08/18/2014	
	NAME:	CEMEX MATERIALS LLC 1501 BELVEDERE RD WEST PALM FL 33406 US			
	CARD NO:	XXXXXXXXXXXX0111	AUTH CODE:	048178	
	NAME ON CARD:	AXEXANDER SCHMIDT			
	EXPIRES:	10/2014			
	SIGNATURE:				
2	AMOUNT:	15140.00	POSTMARKED:	N/A	
	TYPE:	CHECK	RECEIVED:	08/18/2014	
	CHECK NO:	22873725			
	NAME:	CEMEX MATERIALS LLC 1501 BELVEDERE RD WEST PALM FL 33406 US			

REMARKS

This receipt was generated by the automated BLM Collections and Billing System and is a paper representation of a portion of the official electronic record contained therein.

AMC 377652

AMC 381784



August 16, 2013

Bureau of Land Management
Arizona State Office
One North Central Avenue Suite 800
Phoenix, Arizona 85004-4427

Mining Claim Section:

Please find enclosed payment for rental fees required by 43 CFR Parts 3730 et al for Assessment Year September 1, 2013 to August 31, 2014

A list of ninety-eight (98) lode and placer claims located in Cochise County Arizona and being held by the maintenance fees of \$140.00 per claim is attached. The list includes the AMC Serial Number and Claim Identification for each mining claim. The interest holder for all ninety-eight claims is ALC Las Vegas LLC.

Please contact me for additional information or questions at:

Office (602) 416-2893
Mobile (480) 297-9051
Email alexander.schmidt@cemex.com

Respectfully submitted,

Alexander Schmidt
CEMEX Resources

RECEIVED
BLM AZ STATE OFFICE
2013 AUG 16 A 10:16
PHOENIX, ARIZONA

Enclosures (2); Claim Listing
Check (\$13,720.00)

ENTERED
AUG 23 2013
BY: TS

ALC Las Vegas Mining Claims LLC (Interest Holder for all 98 Claims)

4646 East Van Buren Street Suite 250

Phoenix, AZ 85008-6916 US

<u>AMC No.</u>	<u>Claim ID</u>	<u>AMC No.</u>	<u>Claim ID</u>	<u>AMC No.</u>	<u>Claim ID</u>
381784	ALC-1	381800	ALC-49	377714	ALC-97
381785	ALC-2	381801	ALC-50	377715	ALC-98
381786	ALC-3	381802	ALC-51	377716	ALC-99
381787	ALC-4	381803	ALC-52	377717	ALC-100
381788	ALC-5	381804	ALC-53	377718	ALC-101
381789	ALC-6	381805	ALC-54		
381790	ALC-7	381806	ALC-55		
381791	ALC-8	381807	ALC-56		
381792	ALC-9	381808	ALC-57		
381793	ALC-10	381809	ALC-58		
381794	ALC-11	381810	ALC-59		
381795	ALC-12	381811	ALC-60		
381796	ALC-13	381812	ALC-61		
381797	ALC-14	381813	ALC-62		
381798	ALC-15	381814	ALC-63		
381799	ALC-16	381815	ALC-64		
377652	ALC-17	381816	ALC-65		
377653	ALC-18	381817	ALC-66		
377654	ALC-19	377684	ALC-67		
377655	ALC-20	377685	ALC-68		
377656	ALC-21	377686	ALC-69		
377657	ALC-22	377687	ALC-70		
377658	ALC-23	377688	ALC-71		
377659	ALC-24	377689	ALC-72		
377660	ALC-25	377690	ALC-73		
377661	ALC-26	377691	ALC-74		
377662	ALC-27				
377663	ALC-28	377693	ALC-76		
377664	ALC-29	377694	ALC-77		
377665	ALC-30	377695	ALC-78		
377666	ALC-31	377696	ALC-79		
377667	ALC-32	377697	ALC-80		
377668	ALC-33	377698	ALC-81		
377669	ALC-34	377699	ALC-82		
377670	ALC-35	377700	ALC-83		
377671	ALC-36				
377672	ALC-37	377702	ALC-85		
377673	ALC-38	377703	ALC-86		
377674	ALC-39	377704	ALC-87		
377675	ALC-40	377705	ALC-88		
377676	ALC-41	377706	ALC-89		
377677	ALC-42	377707	ALC-90		
377678	ALC-43	377708	ALC-91		
377679	ALC-44	377709	ALC-92		
377680	ALC-45				
377681	ALC-46	377711	ALC-94		
377682	ALC-47	377712	ALC-95		
377683	ALC-48	377713	ALC-96		

RECEIVED
BLM AZ STATE OFFICE
2013 AUG 16 A 10:16
PHOENIX, ARIZONA

United States Department of the Interior
Bureau of Land Management
 LANDS/RECREATION & PLANNING
 ONE N CENTRAL AVE
 PHOENIX, AZ 85004 -2203
 Phone: 602-417-9200

Receipt

No: 2857017

Transaction #: 2942841	
Date of Transaction: 08/16/2013	
CUSTOMER:	
CEMEX MATERIALS 1501 BELVEDERE RD WEST PALM BEACH,FL 33406-1501 US	

LINE #	QTY	DESCRIPTION	REMARKS	UNIT PRICE	TOTAL
1	1.00	LOCATABLE MINERALS / MINING CLAIMS- NOT NEW-UNADJUD, ONE AUTH NO. ONLY / MINING CLAIM MONEY RECEIVED CASES: AMC377652/\$13720.00	MAINT 2014/98	- n/a -	13720.00
TOTAL:					\$13,720.00

PAYMENT INFORMATION			
1	AMOUNT:	13720.00	POSTMARKED: N/A
	TYPE:	CHECK	RECEIVED: 08/16/2013
	CHECK NO:	22661065	
	NAME:	CEMEX MATERIALS 1501 BELVEDERE RD WEST PALM BEACH FL 33406-1501 US	

REMARKS

This receipt was generated by the automated BLM Collections and Billing System and is a paper representation of a portion of the official electronic record contained therein.



August 20, 2012

Bureau of Land Management
Arizona State Office
One North Central Avenue Suite 800
Phoenix, Arizona 85004-4427

AMC 377652
AMC 381784

Mining Claim Section:

Please find enclosed payment for rental fees required by 43 CFR Parts 3730 et al for Assessment Year September 1, 2012 to August 31, 2013.

A list of ninety-eight (98) lode and placer claims located in Cochise County Arizona and being held by the maintenance fees of \$140.00 per claim is attached. The list includes the AMC Serial Number and Claim Identification for each mining claim. The interest holder for all ninety-eight claims is ALC Las Vegas LLC.

Please contact me for additional information or questions at:

Office (602) 416-2761
Mobile (602) 809-2921
Email josephm.crow@cemex.com

Respectfully submitted,

Joseph M. Crow
Cemex Resources

Enclosures (2); Claim Listing
Check (\$13,720.00)

RECEIVED
BLM AZ STATE OFFICE
2012 AUG 21 A 10:03
PHOENIX, ARIZONA

ENTERED IN COMPUTER
RE 9-4-12

ALC Las Vegas Mining Claims LLC (Interest Holder for all 98 Claims)
 4646 East Van Buren Street Suite 250
 Phoenix, AZ 85008-6916 US

<u>AMC No.</u>	<u>Claim ID</u>	<u>AMC No.</u>	<u>Claim No.</u>	<u>AMC No.</u>	<u>Claim No.</u>
381784	ALC-1	381801	ALC-50	377716	ALC-99
381785	ALC-2	381802	ALC-51	377717	ALC-100
381786	ALC-3	381803	ALC-52	377718	ALC-101
381787	ALC-4	381804	ALC-53		
381788	ALC-5	381805	ALC-54		
381789	ALC-6	381806	ALC-55		
381790	ALC-7	381807	ALC-56		
381791	ALC-8	381808	ALC-57		
381792	ALC-9	381809	ALC-58		
381793	ALC-10	381810	ALC-59		
381794	ALC-11	381811	ALC-60		
381795	ALC-12	381812	ALC-61		
381796	ALC-13	381813	ALC-62		
381797	ALC-14	381814	ALC-63		
391798	ALC-15	381815	ALC-64		
381799	ALC-16	381816	ALC-65		
377652	ALC-17	381817	ALC-66		
377653	ALC-18	377684	ALC-67		
377654	ALC-19	377685	ALC-68		
377655	ALC-20	377686	ALC-69		
377656	ALC-21	377687	ALC-70		
377657	ALC-22	377688	ALC-71		
377658	ALC-23	377689	ALC-72		
377659	ALC-24	377690	ALC-73		
377660	ALC-25	377691	ALC-74		
377661	ALC-26				
377662	ALC-27	377693	ALC-76		
377663	ALC-28	377694	ALC-77		
377664	ALC-29	377695	ALC-78		
377665	ALC-30	377696	ALC-79		
377666	ALC-31	377697	ALC-80		
377667	ALC-32	377698	ALC-81		
377668	ALC-33	377699	ALC-82		
377669	ALC-34	377700	ALC-83		
377670	ALC-35				
377671	ALC-36	377702	ALC-85		
377672	ALC-37	377703	ALC-86		
377673	ALC-38	377704	ALC-87		
377674	ALC-39	377705	ALC-88		
377675	ALC-40	377706	ALC-89		
377676	ALC-41	377707	ALC-90		
377677	ALC-42	377708	ALC-91		
377678	ALC-43	377709	ALC-92		
377679	ALC-44				
377680	ALC-45	377711	ALC-94		
377681	ALC-46	377712	ALC-95		
377682	ALC-47	377713	ALC-96		
377683	ALC-48	377714	ALC-97		
381800	ALC-49	377715	ALC-98		

RECEIVED
 BLM AZ STATE OFFICE
 2012 AUG 21 A 10:03
 PHOENIX, ARIZONA

United States Department of the Interior
 Bureau of Land Management
 LANDS/RECREATION & PLANNING
 ONE N CENTRAL AVE
 PHOENIX, AZ 85004 -2203
 Phone: 602-417-9200

Receipt

No: 2635962

Transaction #: 2716549	
Date of Transaction: 08/21/2012	
CUSTOMER:	
CEMEX MATERIALS 1501 BELVEDERE RD WEST PALM BEACH,FL 33406-1501 US	

LINE #	QTY	DESCRIPTION	REMARKS	UNIT PRICE	TOTAL
1	1.00	LOCATABLE MINERALS / MINING CLAIMS-NOT NEW-UNADJUD,ONE AUTH NO. ONLY / MINING CLAIM MONEY RECEIVED CASES: AMC381784/\$13720.00	MAINT 2013/98	- n/a -	13720.00
TOTAL:					\$13,720.00

PAYMENT INFORMATION			
1	AMOUNT:	13720.00	POSTMARKED: N/A
	TYPE:	CHECK	RECEIVED: 08/21/2012
	CHECK NO:	22438149	
	NAME:	CEMEX MATERIALS 1501 BELVEDERE RD WEST PALM BEACH FL 33406-1501 US	

REMARKS

This receipt was generated by the automated BLM Collections and Billing System and is a paper representation of a portion of the official electronic record contained therein.



AMC 381784
AMC 377652
AMC 381784

August 16, 2011

Bureau of Land Management
Arizona State Office
Mining Claim Section
One North Central Avenue Suite 800
Phoenix, Arizona 85004-4427

To Whom It May Concern:

Please find enclosed payment for rental fees required by 43 CFR Parts 3730 et al. for Assessment Year September 1, 2011 to August 31, 2012.

A list of ninety-eight (98) lode and placer claims located in Cochise County Arizona and being held by the maintenance fees of \$140.00 per claim is attached. The list includes the AMC Serial No., Claim ID. The interest holder for all ninety-eight claims is ALC Las Vegas LLC.

Should you require additional information, please contact me at (602) 890-2921.

Respectfully Submitted,

Joseph M. Crow
Cemex Resources

Enclosures (2): Claim Listing
Check (\$13720)

NO. OF CLAIMS 98
AMOUNT 13720
RECEIPT NO. 2406114
INIT. sc

** BLM-ASO**

RECEIVED
BLM AZ STATE OFFICE
2011 AUG 16 A 10:44
PHOENIX, ARIZONA

AUG 24 2011 *cm*

ALC Las Vegas Mining Claims LLC (Interest Holder for all 98 Claims)

4646 East Van Buren Street Suite 250

Phoenix, AZ 85008-6916 US

<u>AMC No.</u>	<u>Claim ID</u>	<u>AMC No.</u>	<u>Claim No.</u>	<u>AMC No.</u>	<u>Claim No.</u>
381784	ALC-1	381801	ALC-50	377716	ALC-99
381785	ALC-2	381802	ALC-51	377717	ALC-100
381786	ALC-3	381803	ALC-52	377718	ALC-101
381787	ALC-4	381804	ALC-53		
381788	ALC-5	381805	ALC-54		
381789	ALC-6	381806	ALC-55		
381790	ALC-7	381807	ALC-56		
381791	ALC-8	381808	ALC-57		
381792	ALC-9	381809	ALC-58		
381793	ALC-10	381810	ALC-59		
381794	ALC-11	381811	ALC-60		
381795	ALC-12	381812	ALC-61		
381796	ALC-13	381813	ALC-62		
381797	ALC-14	381814	ALC-63		
391798	ALC-15	381815	ALC-64		
381799	ALC-16	381816	ALC-65		
377652	ALC-17	381817	ALC-66		
377653	ALC-18	377684	ALC-67		
377654	ALC-19	377685	ALC-68		
377655	ALC-20	377686	ALC-69		
377656	ALC-21	377687	ALC-70		
377657	ALC-22	377688	ALC-71		
377658	ALC-23	377689	ALC-72		
377659	ALC-24	377690	ALC-73		
377660	ALC-25	377691	ALC-74		
377661	ALC-26				
377662	ALC-27	377693	ALC-76		
377663	ALC-28	377694	ALC-77		
377664	ALC-29	377695	ALC-78		
377665	ALC-30	377696	ALC-79		
377666	ALC-31	377697	ALC-80		
377667	ALC-32	377698	ALC-81		
377668	ALC-33	377699	ALC-82		
377669	ALC-34	377700	ALC-83		
377670	ALC-35				
377671	ALC-36	377702	ALC-85		
377672	ALC-37	377703	ALC-86		
377673	ALC-38	377704	ALC-87		
377674	ALC-39	377705	ALC-88		
377675	ALC-40	377706	ALC-89		
377676	ALC-41	377707	ALC-90		
377677	ALC-42	377708	ALC-91		
377678	ALC-43	377709	ALC-92		
377679	ALC-44				
377680	ALC-45	377711	ALC-94		
377681	ALC-46	377712	ALC-95		
377682	ALC-47	377713	ALC-96		
377683	ALC-48	377714	ALC-97		
381800	ALC-49	377715	ALC-98		

RECEIVED
MINING DEPARTMENT
2011 AUG 15 A 10:44
PHOENIX, ARIZONA

United States Department of the Interior
Bureau of Land Management
 LANDS/RECREATION & PLANNING
 ONE N CENTRAL AVE
 PHOENIX, AZ 85004 -2203
 Phone: 602-417-9200

Receipt

No: 2406114

Transaction #: 2481380	
Date of Transaction: 08/16/2011	
CUSTOMER:	
	CEMEX MATERIALS 1501 BELVEDERE RD WEST PALM BEACH, FL 33406-1501 US

LINE #	QTY	DESCRIPTION	REMARKS	UNIT PRICE	TOTAL
1	1.00	LOCATABLE MINERALS / MINING CLAIMS-NOT NEW-UNADJUD, ONE AUTH NO. ONLY / MINING CLAIM MONEY RECEIVED CASES: AMC381374/\$13720.00	MAINT (98) 2012	- n/a -	13720.00
TOTAL:					\$13,720.00

PAYMENT INFORMATION			
1	AMOUNT:	13720.00	POSTMARKED: N/A
	TYPE:	CHECK	RECEIVED: 08/16/2011
	CHECK NO:	22232080	
	NAME:	CEMEX MATERIALS 1501 BELVEDERE RD WEST PALM BEACH FL 33406-1501 US	

REMARKS

This receipt was generated by the automated BLM Collections and Billing System and is a paper representation of a portion of the official electronic record contained therein.



Amc 381784
Amc 377652
Amc 381784

August 16, 2011

Bureau of Land Management
Arizona State Office
Mining Claim Section
One North Central Avenue Suite 800
Phoenix, Arizona 85004-4427

To Whom It May Concern:

Please find enclosed payment for rental fees required by 43 CFR Parts 3730 et al. for Assessment Year September 1, 2011 to August 31, 2012.

A list of ninety-eight (98) lode and placer claims located in Cochise County Arizona and being held by the maintenance fees of \$140.00 per claim is attached. The list includes the AMC Serial No., Claim ID. The interest holder for all ninety-eight claims is ALC Las Vegas LLC.

Should you require additional information, please contact me at (602) 890-2921.

Respectfully Submitted,

JM Crow

Joseph M. Crow
Cemex Resources

Enclosures (2): Claim Listing
Check (\$13720)

NO. OF CLAIMS 98
AMOUNT 13720
RECEIPT NO. 2406114
INIT. SC

** BLM-ASO**

RECEIVED
BLM AZ STATE OFFICE
2011 AUG 16 A 10:44
TUCSON, ARIZONA

AUG 24 2011 *cm*

ALC Las Vegas Mining Claims LLC (Interest Holder for all 98 Claims)
 4646 East Van Buren Street Suite 250
 Phoenix, AZ 85008-6916 US

<u>AMC No.</u>	<u>Claim ID</u>	<u>AMC No.</u>	<u>Claim No.</u>	<u>AMC No.</u>	<u>Claim No.</u>
381784	ALC-1	381801	ALC-50	377716	ALC-99
381785	ALC-2	381802	ALC-51	377717	ALC-100
381786	ALC-3	381803	ALC-52	377718	ALC-101
381787	ALC-4	381804	ALC-53		
381788	ALC-5	381805	ALC-54		
381789	ALC-6	381806	ALC-55		
381790	ALC-7	381807	ALC-56		
381791	ALC-8	381808	ALC-57		
381792	ALC-9	381809	ALC-58		
381793	ALC-10	381810	ALC-59		
381794	ALC-11	381811	ALC-60		
381795	ALC-12	381812	ALC-61		
381796	ALC-13	381813	ALC-62		
381797	ALC-14	381814	ALC-63		
391798	ALC-15	381815	ALC-64		
381799	ALC-16	381816	ALC-65		
377652	ALC-17	381817	ALC-66		
377653	ALC-18	377684	ALC-67		
377654	ALC-19	377685	ALC-68		
377655	ALC-20	377686	ALC-69		
377656	ALC-21	377687	ALC-70		
377657	ALC-22	377688	ALC-71		
377658	ALC-23	377689	ALC-72		
377659	ALC-24	377690	ALC-73		
377660	ALC-25	377691	ALC-74		
377661	ALC-26				
377662	ALC-27	377693	ALC-76		
377663	ALC-28	377694	ALC-77		
377664	ALC-29	377695	ALC-78		
377665	ALC-30	377696	ALC-79		
377666	ALC-31	377697	ALC-80		
377667	ALC-32	377698	ALC-81		
377668	ALC-33	377699	ALC-82		
377669	ALC-34	377700	ALC-83		
377670	ALC-35				
377671	ALC-36	377702	ALC-85		
377672	ALC-37	377703	ALC-86		
377673	ALC-38	377704	ALC-87		
377674	ALC-39	377705	ALC-88		
377675	ALC-40	377706	ALC-89		
377676	ALC-41	377707	ALC-90		
377677	ALC-42	377708	ALC-91		
377678	ALC-43	377709	ALC-92		
377679	ALC-44				
377680	ALC-45	377711	ALC-94		
377681	ALC-46	377712	ALC-95		
377682	ALC-47	377713	ALC-96		
377683	ALC-48	377714	ALC-97		
381800	ALC-49	377715	ALC-98		

RECEIVED
 JULY 23 2011
 PHOENIX, ARIZONA

United States Department of the Interior
Bureau of Land Management
 LANDS/RECREATION & PLANNING
 ONE N CENTRAL AVE
 PHOENIX, AZ 85004 -2203
 Phone: 602-417-9200

Receipt

No: 2406114

Transaction #: 2481380	
Date of Transaction: 08/16/2011	
CUSTOMER:	
CEMEX MATERIALS 1501 BELVEDERE RD WEST PALM BEACH,FL 33406-1501 US	

LINE #	QTY	DESCRIPTION	REMARKS	UNIT PRICE	TOTAL
1	1.00	LOCATABLE MINERALS / MINING CLAIMS-NOT NEW-UNADJUD,ONE AUTH NO. ONLY / MINING CLAIM MONEY RECEIVED CASES: AMC381374/\$13720.00	MAINT (98) 2012	- n/a -	13720.00
TOTAL:					\$13,720.00

PAYMENT INFORMATION			
1	AMOUNT:	13720.00	POSTMARKED: N/A
	TYPE:	CHECK	RECEIVED: 08/16/2011
	CHECK NO:	22232080	
	NAME:	CEMEX MATERIALS 1501 BELVEDERE RD WEST PALM BEACH FL 33406-1501 US	

REMARKS

This receipt was generated by the automated BLM Collections and Billing System and is a paper representation of a portion of the official electronic record contained therein.

ALC Las Vegas Mining Claims LLC (Interest Holder for all 98 Claims)

4646 East Van Buren Street Suite 250
Phoenix, AZ 85008-6916 US

AMC 381784
AMC 377652

<u>AMC No.</u>	<u>Claim ID</u>	<u>AMC No.</u>	<u>Claim No.</u>	<u>AMC No.</u>	<u>Claim No.</u>
381784	ALC-1	381801	ALC-50	377716	ALC-99
381785	ALC-2	381802	ALC-51	377717	ALC-100
381786	ALC-3	381803	ALC-52	377718	ALC-101
381787	ALC-4	381804	ALC-53		
381788	ALC-5	381805	ALC-54		
381789	ALC-6	381806	ALC-55		
381790	ALC-7	381807	ALC-56		
381791	ALC-8	381808	ALC-57		
381792	ALC-9	381809	ALC-58		
381793	ALC-10	381810	ALC-59		
381794	ALC-11	381811	ALC-60		
381795	ALC-12	381812	ALC-61		
381796	ALC-13	381813	ALC-62		
381797	ALC-14	381814	ALC-63		
391798	ALC-15	381815	ALC-64		
381799	ALC-16	381816	ALC-65		
377652	ALC-17	381817	ALC-66		
377653	ALC-18	377684	ALC-67		
377654	ALC-19	377685	ALC-68		
377655	ALC-20	377686	ALC-69		
377656	ALC-21	377687	ALC-70		
377657	ALC-22	377688	ALC-71		
377658	ALC-23	377689	ALC-72		
377659	ALC-24	377690	ALC-73		
377660	ALC-25	377691	ALC-74		
377661	ALC-26				
377662	ALC-27	377693	ALC-76		
377663	ALC-28	377694	ALC-77		
377664	ALC-29	377695	ALC-78		
377665	ALC-30	377696	ALC-79		
377666	ALC-31	377697	ALC-80		
377667	ALC-32	377698	ALC-81		
377668	ALC-33	377699	ALC-82		
377669	ALC-34	377700	ALC-83		
377670	ALC-35				
377671	ALC-36	377702	ALC-85		
377672	ALC-37	377703	ALC-86		
377673	ALC-38	377704	ALC-87		
377674	ALC-39	377705	ALC-88		
377675	ALC-40	377706	ALC-89		
377676	ALC-41	377707	ALC-90		
377677	ALC-42	377708	ALC-91		
377678	ALC-43	377709	ALC-92		
377679	ALC-44				
377680	ALC-45	377711	ALC-94		
377681	ALC-46	377712	ALC-95		
377682	ALC-47	377713	ALC-96		
377683	ALC-48	377714	ALC-97		
381800	ALC-49	377715	ALC-98		

RECEIVED
BLM AZ STATE OFFICE
2010 SEP - 1 P 1:43
PHOENIX, ARIZONA

NO. OF CLAIMS 98
AMOUNT 13720.00
RECEIPT NO. 2207316
INIT. ADH
** BLM-ASO**

ENTERED IN COMPUTER

9/20/10
98



August 24, 2010

Bureau of Land Management
Arizona State Office
Mining Claim Section
One North Central Avenue Suite 800
Phoenix, Arizona 85004-4427

To Whom It May Concern:

Please find enclosed payment for rental fees required by 43 CFR Parts 3730 et al. for Assessment Year September 1, 2010 to August 31, 2011.

A list of ninety-eight (98) lode and placer claims located in Cochise County Arizona and being held by the maintenance fees of \$140.00 per claim is attached. The list includes the AMC Serial No., Claim ID. The interest holder for all ninety-eight claims is ALC Las Vegas LLC.

Should you require additional information, please contact me at (602) 890-2921.

Respectfully Submitted,

Joseph M. Crow
Cemex Resources

Enclosures (2): Claim Listing
 Check (\$13720)

RECEIVED
BLM AZ STATE OFFICE
2010 SEP - 1 P 1:43
PHOENIX, ARIZONA

South Region

P.O. Box 52140, Phoenix, AZ 85072-2140, 701 N. 44th Street, Phoenix, AZ 85008. USA, (602) 220-5000, Fax: (602) 220-5192

United States Department of the Interior
Bureau of Land Management
 LANDS/RECREATION & PLANNING
 ONE N CENTRAL AVE
 PHOENIX, AZ 85004 -2203
 Phone:

Receipt

No: 2207316

Transaction #: 2277333	
Date of Transaction: 09/01/2010	
CUSTOMER:	
CEMEX 1501 BELVEDERE RD WEST PALM BEACH, FL 33406-1501 US	

LINE #	QTY	DESCRIPTION	REMARKS	UNIT PRICE	TOTAL
1	1.00	LOCATABLE MINERALS / MINING CLAIMS-NOT NEW-UNADJUD, ONE AUTH NO. ONLY / MINING CLAIM MONEY RECEIVED CASES: AMC381784/\$13720.00	MAINT FEE PYMNT (98) 2011	- n/a -	13720.00
TOTAL:					\$13,720.00

PAYMENT INFORMATION			
1	AMOUNT:	13720.00	POSTMARKED: N/A
	TYPE:	CHECK	RECEIVED: 09/01/2010
	CHECK NO:	22058125	
	NAME:	CEMEX 1501 BELVEDERE RD WEST PALM BEACH FL 33406-1501 US	

REMARKS

This receipt was generated by the automated BLM Collections and Billing System and is a paper representation of a portion of the official electronic record contained therein.

AMC 377652

AMC 381784

MAINTENANCE FEE PAYMENT

Claimant Name: ALC Las Vegas Mining Claims, LLC

Address: 4646 E. Van Buren Street, Suite 250

City: Phoenix State: AZ Zip: 85008

Telephone: (602) 416-2913

E-mail address: juanc.castillo@remexusa.com

Signature: [Handwritten Signature]

Check here if this is a change of address.

RECEIVED
BLM, AZ STATE OFFICE
2007 AUG 31 P 2:50
PHOENIX, ARIZONA
BLM
Date
Stamp

LINE NO.	AMC NUMBER	CLAIM/SITE NAME	COUNTY RECORDER DATA (If available)	TWP	RNG	SEC
1	377652	ALC-17				
2	377653	ALC-18				
3	377654	ALC-19				
4	377655	ALC-20				
5	377656	ALC-21				
6	377657	ALC-22				
7	377658	ALC-23				
8	377659	ALC-24				
9	377660	ALC-25				
10	377661	ALC-26				

List additional claims on Form MCF114.

Bureau of Land Management
Arizona State Office
www.az.blm.gov

No. of Claims: 98 x \$125 = 12,250.⁰⁰
 Check No: 192048 Init. SC
 Receipt No.: 1559404
 For BLM Use Only

ENTERED INTO COMPUTER

9/10/2007 PB * VERIFIED

This form is available from the Arizona Department of Mines and Mineral Resources and may be reproduced.

Form: MCF112
Revised July 2005

total 98

10/4c

SUPPLEMENTAL ATTACHMENT

May be used with the following forms for listing additional mining claims:

Check One.

- Affidavit of Performance of Annual Work
- Maintenance Fee Payment
- Notice of Intent to Hold Mining Claims
- Notice of Non-Liability for Labor and Materials Furnished

RECEIVED
 BLM STATE OFFICE
 2001 AUG 31 P 2:50
 PHOENIX, ARIZONA
 BLM
 Date
 Stamp

LINE NO.	AMC NUMBER	CLAIM/SITE NAME	COUNTY RECORDER DATA (If available)	TWP	RNG	SEC
11	377662	ALC-27				
12	377663	ALC-28				
13	377664	ALC-29				
14	377665	ALC-30				
15	377666	ALC-31				
16	377667	ALC-32				
17	377668	ALC-33				
18	377669	ALC-34				
19	377670	ALC-35				
20	377671	ALC-36				
21	377672	ALC-37				
22	377673	ALC-38				
23	377674	ALC-39				
24	377675	ALC-40				
25	377676	ALC-41				
26	377677	ALC-42				
27	377678	ALC-43				
28	377679	ALC-44				
29	377680	ALC-45				

Form MCF114
Revised June 2005

This form is available from the Arizona Department of Mines & Mineral Resources and may be reproduced.

19/5

SUPPLEMENTAL ATTACHMENT

May be used with the following forms for listing additional mining claims:

Check One.

- Affidavit of Performance of Annual Work
- Maintenance Fee Payment
- Notice of Intent to Hold Mining Claims
- Notice of Non-Liability for Labor and Materials Furnished

BLM
Date
Stamp

PHOENIX, ARIZONA

RECEIVED
BLM AL STATE OFFICE

2001 AUG 31 P 2:50

LINE NO.	AMC NUMBER	CLAIM/SITE NAME	COUNTY RECORDER DATA (If available)	TWP	RNG	SEC
30	377681	ALC-46				
31	377682	ALC-47				
32	377683	ALC-48				
33	377684	ALC-67				
34	377685	ALC-68				
35	377686	ALC-69				
36	377687	ALC-70				
37	377688	ALC-71				
38	377689	ALC-72				
39	377690	ALC-73				
40	377691	ALC-74				
41	377693	ALC-76				
42	377694	ALC-77				
43	377695	ALC-78				
44	377696	ALC-79				
45	377697	ALC-80				
46	377698	ALC-81				
47	377699	ALC-82				
48	377700	ALC-83				

Form MCF114
Revised June 2005

This form is available from the **Arizona Department of Mines & Mineral Resources** and may be reproduced.

19/50

SUPPLEMENTAL ATTACHMENT

May be used with the following forms for listing additional mining claims:

Check One.

- Affidavit of Performance of Annual Work
- Maintenance Fee Payment
- Notice of Intent to Hold Mining Claims
- Notice of Non-Liability for Labor and Materials Furnished

BLM
Date
Stamp

RECEIVED
BLM, ARIZONA STATE OFFICE
2001 AUG 31 P 2:50
PHOENIX, ARIZONA

LINE NO.	AMC NUMBER	CLAIM/SITE NAME	COUNTY RECORDER DATA (If available)	TWP	RANG	SEC
49	377702	ALC-85				
50	377703	ALC-86				
51	377704	ALC-87				
52	377704	ALC-88				
53	377706	ALC-89				
54	377707	ALC-90				
55	377708	ALC-91				
56	377709	ALC-92				
57	377711	ALC-94				
58	377712	ALC-95				
59	377713	ALC-96				
60	377714	ALC-97				
61	377715	ALC-98				
62	377716	ALC-99				
63	377717	ALC-100				
64	377718	ALC- 100 101				

Form MCF114
Revised June 2005

This form is available from the Arizona Department of Mines & Mineral Resources and may be reproduced.

16/5

SUPPLEMENTAL ATTACHMENT

May be used with the following forms for listing additional mining claims:

Check One.

- Affidavit of Performance of Annual Work
- Maintenance Fee Payment
- Notice of Intent to Hold Mining Claims
- Notice of Non-Liability for Labor and Materials Furnished

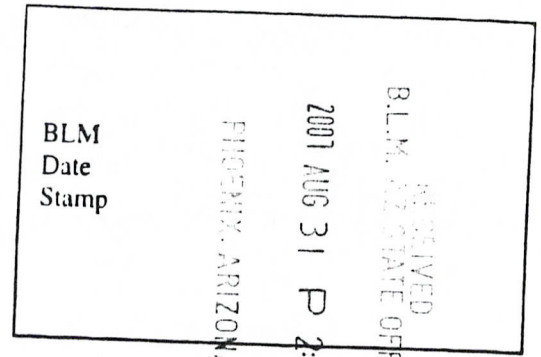

LINE NO.	AMC NUMBER	CLAIM/SITE NAME	COUNTY RECORDER DATA (If available)	TWP	RNG	SEC
65	381807	ALC-56				
66	381808	ALC-57				
67	381809	ALC-58				
68	381810	ALC-59				
69	381811	ALC-60				
70	381812	ALC-61				
71	381813	ALC-62				
72	381814	ALC-63				
73	381815	ALC-64				
74	381816	ALC-65				
75	381817	ALC-66				
76	381781	ALC-1				
77	381785	ALC-2				
78	381786	ALC-3				
79	381787	ALC-4				
80	381788	ALC-5				
81	381789	ALC-6				
82	381790	ALC-7				
83	381791	ALC-8				

Form MCF114
Revised June 2005

This form is available from the Arizona Department of Mines & Mineral Resources and may be reproduced.

19/50

SUPPLEMENTAL ATTACHMENT

May be used with the following forms for listing additional mining claims:

Check One.

- Affidavit of Performance of Annual Work
- Maintenance Fee Payment
- Notice of Intent to Hold Mining Claims
- Notice of Non-Liability for Labor and Materials Furnished

BLM
Date
Stamp

PHOENIX, ARIZONA

2007 AUG 31

RECEIVED
BLM, ARIZONA
STATE OFFICE

LINE NO.	AMC NUMBER	CLAIM/SITE NAME	COUNTY RECORDER DATA (If available)	TWP	RNG	SEC
84	381792	ALC-9				
85	381793	ALC-10				
86	381794	ALC-11				
87	381795	ALC-12				
88	381796	ALC-13				
89	381797	ALC-14				
90	381798	ALC-15				
91	381799	ALC-16				
92	381800	ALC-49				
93	381801	ALC-50				
94	381802	ALC-51				
95	381803	ALC-52				
96	381804	ALC-53				
97	381805	ALC-54				
98	381806	ALC-55				

Form MCF114
Revised June 2005

This form is available from the Arizona Department of Mines & Mineral Resources and may be reproduced.

15/50

United States Department of the Interior
 Bureau of Land Management
 BUSINESS & SUPPORT SVCS DIV
 ONE N CENTRAL AVE SUITE 800
 PHOENIX, AZ 85004 -4427
 Phone: (602) 417-9200

Receipt

No: 1559404

Transaction #: 1611066	ENTERED INTO COMPUTER SEP 10 2007 <i>PB + VERIFIED</i>
Date of Transaction: 08/31/2007	
CUSTOMER: ALC LAS VEGAS MINING CLAIMS LLC 4646 E VAN BUREN ST #250 PHOENIX, AZ 85008	

LINE #	QTY	DESCRIPTION	REMARKS	UNIT PRICE	TOTAL
1	1.00	LOCATABLE MINERALS / MINING CLAIMS-NOT NEW-UNADJUD, ONE AUTH NO. ONLY / MINING CLAIM MONEY RECEIVED (455) CASES: AMC377652/\$12250.00	MAINT 2008 (98)	- n/a -	12250.00
TOTAL:					\$12,250.00

PAYMENT INFORMATION			
1	AMOUNT:	\$12,250.00	POSTMARKED: N/A
	TYPE:	CHECK	RECEIVED: 08/31/2007
	CHECK NO:	192048	
	NAME:	ALC LAS VEGAS MINING CLAIMS LLC 4646 E VAN BUREN ST #250 PHOENIX AZ 85008	

REMARKS

This receipt was generated by the automated BLM Collections and Billing System and is a paper representation of a portion of the official electronic record contained therein.

377652 - 377691
 377693 - 377700
 377702 - 377709
 377711 - 377718
 381807 - 381817
 381784 - 381806

Message:

98 ROWS RETRIEVED

CBS Export Results Report

Include Resolved Records

Record Status

Search Criteria Responsible Ar

Error Records (E/M/I)

Enter export Date (mm/dd/yyyy) ALL

User (U,X)

Accepted Records (A/W)

Serial Number match (optional)

Programme

"On Hold" Records (H)

Receipt Nr (optional) 1559404

All (U,P,X)

All Records (for s/n or receipt nr)

Export Nr (exclusive)

Exported, No Results From CBS

LR2000 User (defaults to login) ALL

New (not yet exported)

Query

Reset

User

	Resend?	Export Nr	A/D	Serial Nr	Mult	Code	\$ Amount	Remarks	Receipt Nr	LR2000 User	#Msgl
1	<input type="checkbox"/>	1490258	A	AMC377652		582	125.00	2008	1559404	P5BROWN	1

Lead 377652

381784



AMC 377652
AMC 381784

September 2, 2008

Bureau of Land Management
Arizona State Office
Mining Claim Section
One North Central Avenue, Suite 800
Phoenix, Arizona 85004-4427

To Whom It May Concern

Enclosed please find payment for rental fees as required by 43 CFR Parts 3730 et al for assessment year September 1, 2008 to August 31, 2009.

Attached is a list of ninety-eight (98) claims located in Cochise County, Arizona and being held by the rental fee of \$125.00 per claim. The list includes the ACM serial number, name and interest holder of the claims.

Please contact me at (602) 809-2921 or (602) 220-5236 for additional information or questions.

Respectfully submitted,

Joseph M. Crow
Resource Manager
South Region-Metro Phoenix Aggregates
U.S. Operations

Attached (2): Claim Listing
Check No. 0906 (\$12,250)

RECEIVED
BLM AZ STATE OFFICE
2008 SEP -2 P 2:56
PHOENIX, ARIZONA

RE 9/12/08
ENTERED IN COMPUTER

South Region

P.O. Box 52140, Phoenix, AZ 85072-2140, 701 N. 44th Street, Phoenix, AZ 85008. USA, (602) 220-5000, Fax: (602) 220-5192

MAINTENANCE FEE PAYMENT

Claimant Name: ALC Las Vegas Mining Claims LLC
 Address: 701 North 44th Street
 City: Phoenix State: AZ Zip: 85008
 Telephone: (602) 220-5236
 E-mail address: jcrow@cenexusa.com
 Signature: JMCrow

RECEIVED
 BLM AZ STATE OFFICE
 2008 SEP - 2 P 2:56
 BLM
 Date
 Stamp

Check here if this is a change of address.

LINE NO.	AMC NUMBER	CLAIM/SITE NAME	COUNTY RECORDER DATA (If available)	TWP	RNG	SEC
1	377652	ALC-17				
2	377653	ALC-18				
3	377654	ALC-19				
4	377655	ALC-20				
5	377656	ALC-21				
6	377657	ALC-22				
7	377658	ALC-23				
8	377659	ALC-24				
9	377660	ALC-25				
10	377661	ALC-26				

List additional claims on Form MCF114.

Bureau of Land Management
 Arizona State Office
www.az.blm.gov

No. of Claims: 98 x \$125 = 12,250
 Check No: 0906 Init. JMC
 Receipt No.: 1777584
 For BLM Use Only

Form: MCF112
 Revised July 2005

This form is available from the Arizona Department of Mines and Mineral Resources and may be reproduced.

SUPPLEMENTAL ATTACHMENT

May be used with the following forms for listing additional mining claims:

Check One.

- Affidavit of Performance of Annual Work
- Maintenance Fee Payment
- Notice of Intent to Hold Mining Claims
- Notice of Non-Liability for Labor and Materials Furnished

RECEIVED
BLM AZ STATE OFFICE

2009 SEP - 2 P 2:50p

BLM
Date
Stamp

LINE NO.	AMC NUMBER	CLAIM/SITE NAME	COUNTY RECORDER DATA (If available)	TWP	RNG	SEC
11	377662	ALC-27				
12	377663	ALC-28				
13	377664	ALC-29				
14	377665	ALC-30				
15	377666	ALC-31				
16	377667	ALC-32				
17	377668	ALC-33				
18	377669	ALC-34				
19	377670	ALC-35				
20	377671	ALC-36				
21	377672	ALC-37				
22	377673	ALC-38				
23	377674	ALC-39				
24	377675	ALC-40				
25	377676	ALC-41				
26	377677	ALC-42				
27	377678	ALC-43				
28	377679	ALC-44				
29	377680	ALC-45				

Form MCF114
Revised June 2005

This form is available from the Arizona Department of Mines & Mineral Resources and may be reproduced.

SUPPLEMENTAL ATTACHMENT

May be used with the following forms for listing additional mining claims:

Check One.

- Affidavit of Performance of Annual Work
- Maintenance Fee Payment
- Notice of Intent to Hold Mining Claims
- Notice of Non-Liability for Labor and Materials Furnished

RECEIVED
BLM AZ STATE OFFICE

2008 SEP - 2 P 2:51

BLM
Date
Stamp

LINE NO.	AMC NUMBER	CLAIM/SITE NAME	COUNTY RECORDER DATA (if available)	TWP	RNG	SEC
30	377681	ALC-46				
31	377682	ALC-47				
32	377683	ALC-48				
33	377684	ALC-67				
34	377685	ALC-68				
35	377686	ALC-69				
36	377687	ALC-70				
37	377688	ALC-71				
38	377689	ALC-72				
39	377690	ALC-73				
40	377691	ALC-74				
41	377693	ALC-76				
42	377694	ALC-77				
43	377695	ALC-78				
44	377696	ALC-79				
45	377697	ALC-80				
46	377698	ALC-81				
47	377699	ALC-82				
48	377700	ALC-83				

Form MCF114
Revised June 2005

This form is available from the Arizona Department of Mines & Mineral Resources and may be reproduced.

SUPPLEMENTAL ATTACHMENT

May be used with the following forms for listing additional mining claims:

Check One.

- Affidavit of Performance of Annual Work
- Maintenance Fee Payment
- Notice of Intent to Hold Mining Claims
- Notice of Non-Liability for Labor and Materials Furnished

RECEIVED
 BLM AZ STATE OFFICE
 2009 SEP -2 P. 2:51
 BLM
 Date
 Stamp

LINE NO.	AMC NUMBER	CLAIM/SITE NAME	COUNTY RECORDER DATA (if available)	TWP	RNG	SEC
49	377702	ALC-85				
50	377703	ALC-86				
51	377704	ALC-87				
52	377704	ALC-88				
53	377706	ALC-89				
54	377707	ALC-90				
55	377708	ALC-91				
56	377709	ALC-92				
57	377711	ALC-94				
58	377712	ALC-95				
59	377713	ALC-96				
60	377714	ALC-97				
61	377715	ALC-98				
62	377716	ALC-99				
63	377717	ALC-100				
64	377718	ALC- 100 101				

Form MCF114
 Revised June 2005

This form is available from the Arizona Department of Mines & Mineral Resources and may be reproduced.

SUPPLEMENTAL ATTACHMENT

May be used with the following forms for listing additional mining claims:

Check One.

- Affidavit of Performance of Annual Work
- Maintenance Fee Payment
- Notice of Intent to Hold Mining Claims
- Notice of Non-Liability for Labor and Materials Furnished

RECEIVED
BLM AZ STATE OFFICE

2008 SEP -2. P 2157

BLM
Date
Stamp

LINE NO.	AMC NUMBER	CLAIM/SITE NAME	COUNTY RECORDER DATA (if available)	TWP	RNG	SEC
65	381807	ALC-56				
66	381808	ALC-57				
67	381809	ALC-58				
68	381810	ALC-59				
69	381811	ALC-60				
70	381812	ALC-61				
71	381813	ALC-62				
72	381814	ALC-63				
73	381815	ALC-64				
74	381816	ALC-65				
75	381817	ALC-66				
76	381781	ALC-1				
77	381785	ALC-2				
78	381786	ALC-3				
79	381787	ALC-4				
80	381788	ALC-5				
81	381789	ALC-6				
82	381790	ALC-7				
83	381791	ALC-8				

Form MCF114
Revised June 2005

This form is available from the Arizona Department of Mines & Mineral Resources and may be reproduced.

SUPPLEMENTAL ATTACHMENT

May be used with the following forms for listing additional mining claims:

Check One.

- Affidavit of Performance of Annual Work
- Maintenance Fee Payment
- Notice of Intent to Hold Mining Claims
- Notice of Non-Liability for Labor and Materials Furnished

RECEIVED
BLM AZ STATE OFFICE

2008 SEP - 2 P 2:51

BLM
Date
Stamp

LINE NO.	AMC NUMBER	CLAIM/SITE NAME	COUNTY RECORDER DATA (If available)	TWP	RNG	SEC
84	381792	ALC-9				
85	381793	ALC-10				
86	381794	ALC-11				
87	381795	ALC-12				
88	381796	ALC-13				
89	381797	ALC-14				
90	381798	ALC-15				
91	381799	ALC-16				
92	381800	ALC-49				
93	381801	ALC-50				
94	381802	ALC-51				
95	381803	ALC-52				
96	381804	ALC-53				
97	381805	ALC-54				
98	381806	ALC-55				

Form MCF114
Revised June 2005

This form is available from the Arizona Department of Mines & Mineral Resources and may be reproduced.

United States Department of the Interior

Bureau of Land Management
 BUSINESS & SUPPORT SVCS DIV
 ONE N CENTRAL AVE SUITE 800
 PHOENIX, AZ 85004 -4427
 Phone: (602) 417-9200

Receipt

No:

1777584

Transaction #: 1835430	
Date of Transaction: 09/02/2008	
CUSTOMER:	ALC LAS VEGAS MINING CLAIMS LLC 701 N 44TH ST PHOENIX, AZ 85008

LINE #	QTY	DESCRIPTION	REMARKS	UNIT PRICE	TOTAL
1	1.00	LOCATABLE MINERALS / MINING CLAIMS-NOT NEW-UNADJUD, ONE AUTH NO. ONLY / MINING CLAIM MONEY RECEIVED (455) CASES: AMC377652/\$12250.00	MAINT 2009/98	- n/a -	12250.00
TOTAL:					\$12,250.00

PAYMENT INFORMATION			
1	AMOUNT:	\$12,250.00	POSTMARKED: N/A
	TYPE:	CHECK	RECEIVED: 09/02/2008
	CHECK NO:	0906	
	NAME:	CROW, JOSEPH M 889 N COFCO CENTER CRT UNIT 1156 PHOENIX AZ 85008	

REMARKS
PAID BY JOE CROW PERSONAL CHECK

This receipt was generated by the automated BLM Collections and Billing System and is a paper representation of a portion of the official electronic record contained therein.

AMC 377652

381784

MAINTENANCE FEE PAYMENT

Claimant Name: ALC, Las Vegas Mining Claims LLC
 Address: 4646 E. Van Buren Street, Suite 250
 City: Phoenix State: AZ Zip: 85008
 Telephone: (602) 416-2913
 E-mail address: jcrown@cemexusa.
 Signature: JMCrown

RECEIVED
 BLM AZ STATE OFFICE
 PHOENIX, ARIZONA
 2009 SEP -1 P 3:03
 BLM Date Stamp

Check here if this is a change of address.

LINE NO.	AMC NUMBER	CLAIM/SITE NAME	COUNTY RECORDER DATA (If available)	TWP	RNG	SEC
1	377652	ALC-17				
2	377653	ALC-18				
3	377654	ALC-19				
4	377655	ALC-20				
5	377656	ALC-21				
6	377657	ALC-22				
7	377658	ALC-23				
8	377659	ALC-24				
9	377660	ALC-25				
10	377661	ALC-26				

10/50

List additional claims on Form MCF114.

Bureau of Land Management
 Arizona State Office
 www.blm.gov/az/

No. of Claims: 98 x \$140 = 13,720.
 Check No: See Below Init. SC
 Receipt No.: 1993940
 For BLM Use Only

51st 1036 2nd 21882844

Form: MCF112
 Revised July 2009

This form is available from the Arizona Department of Mines and Mineral Resources and may be reproduced.

ENTERED INTO COMPUTER
 SEP 03 2009

RB

SUPPLEMENTAL ATTACHMENT

May be used with the following forms for listing additional mining claims:

Check One.

- Affidavit of Performance of Annual Work
- Maintenance Fee Payment
- Notice of Intent to Hold Mining Claims
- Notice of Non-Liability for Labor and Materials Furnished

RECEIVED
 PLM AZ STATE OFFICE
 PHOENIX, ARIZONA
 2009 SEP - 1 P 3: 03
 BLM
 Date
 Stamp

LINE NO.	AMC NUMBER	CLAIM/SITE NAME	COUNTY RECORDER DATA (If available)	TWP	RNG	SEC
11	377662	ALC-27				
12	377663	ALC-28				
13	377664	ALC-29				
14	377665	ALC-30				
15	377666	ALC-31				
16	377667	ALC-32				
17	377668	ALC-33				
18	377669	ALC-34				
19	377670	ALC-35				
20	377671	ALC-36				
21	377672	ALC-37				
22	377673	ALC-38				
23	377674	ALC-39				
24	377675	ALC-40				
25	377676	ALC-41				
26	377677	ALC-42				
27	377678	ALC-43				
28	377679	ALC-44				
29	377680	ALC-45				

Form MCF114
Revised June 2005

This form is available from the Arizona Department of Mines & Mineral Resources and may be reproduced.

19/18

SUPPLEMENTAL ATTACHMENT

May be used with the following forms for listing additional mining claims:

Check One.

- Affidavit of Performance of Annual Work
- Maintenance Fee Payment
- Notice of Intent to Hold Mining Claims
- Notice of Non-Liability for Labor and Materials Furnished

BLM
Date
Stamp

2009 SEP - 1 P 3:08
PHOENIX, ARIZONA

RECEIVED
M. A. S. STATE OFFICE

LINE NO.	AMC NUMBER	CLAIM/SITE NAME	COUNTY RECORDER DATA (If available)	TWP	RNG	SEC
30	377681	ALC-46				
31	377682	ALC-47				
32	377683	ALC-48				
33	377684	ALC-67				
34	377685	ALC-68				
35	377686	ALC-69				
36	377687	ALC-70				
37	377688	ALC-71				
38	377689	ALC-72				
39	377690	ALC-73				
40	377691	ALC-74				
41	377693	ALC-76				
42	377691	ALC-77				
43	377695	ALC-78				
44	377696	ALC-79				
45	377697	ALC-80				
46	377698	ALC-81				
47	377699	ALC-82				
48	377700	ALC-83				

19/1/09

Form MCF114
Revised June 2005

This form is available from the Arizona Department of Mines & Mineral Resources and may be reproduced.

SUPPLEMENTAL ATTACHMENT

May be used with the following forms for listing additional mining claims:
Check One.

- Affidavit of Performance of Annual Work
- Maintenance Fee Payment
- Notice of Intent to Hold Mining Claims
- Notice of Non-Liability for Labor and Materials Furnished

RECEIVED
BLM AZ STATE OFFICE
2009 SEP - 1 P 3:03
PHOENIX, ARIZONA

BLM
Date
Stamp

LINE NO.	AMC NUMBER	CLAIM/SITE NAME	COUNTY RECORDER DATA (If available)	TWP	RNG	SEC
49	377702	ALC-85				
50	377703	ALC-86				
51	377704	ALC-87				
52	377705	ALC-88				
53	377706	ALC-89				
54	377707	ALC-90				
55	377708	ALC-91				
56	377709	ALC-92				
57	377711	ALC-94				
58	377712	ALC-95				
59	377713	ALC-96				
60	377714	ALC-97				
61	377715	ALC-98				
62	377716	ALC-99				
63	377717	ALC-100				
64	377718	ALC-101				
65	381807	ALC-56				
66	381808	ALC-57				
67	381809	ALC-58				

Form MCF114
Revised June 2005

This form is available from the Arizona Department of Mines & Mineral Resources and may be reproduced.

19/50

SUPPLEMENTAL ATTACHMENT

May be used with the following forms for listing additional mining claims:

Check One.

- Affidavit of Performance of Annual Work
- Maintenance Fee Payment
- Notice of Intent to Hold Mining Claims
- Notice of Non-Liability for Labor and Materials Furnished

RECEIVED
MINERAL STATE OFFICE
PHOENIX, ARIZONA
2009 SEP - 1 P 3:03

BLM
Date
Stamp

LINE NO.	AMC NUMBER	CLAIM/SITE NAME	COUNTY RECORDER DATA (If available)	TWP	RNG	SEC
68	381810	ALC-59				
69	381811	ALC-60				
70	381812	ALC-61				
71	381813	ALC-62				
72	381814	ALC-63				
73	381815	ALC-64				
74	381816	ALC-65				
75	381817	ALC-66				
76	381784	ALC-1				
77	381785	ALC-2				
78	381786	ALC-3				
79	381787	ALC-4				
80	381788	ALC-5				
81	381789	ALC-6				
82	381790	ALC-7				
83	381791	ALC-8				
84	381792	ALC-9				
85	381793	ALC-10				
86	381794	ALC-11				

Form MCF114
Revised June 2005

This form is available from the Arizona Department of Mines & Mineral Resources and may be reproduced.

19/1/09

SUPPLEMENTAL ATTACHMENT

May be used with the following forms for listing additional mining claims:

Check One.

- Affidavit of Performance of Annual Work
- Maintenance Fee Payment
- Notice of Intent to Hold Mining Claims
- Notice of Non-Liability for Labor and Materials Furnished

RECEIVED
BLM ARIZONA STATE OFFICE
2009 SEP - 1 P 3:05
PHOENIX, ARIZONA
BLM
Date
Stamp

LINE NO.	AMC NUMBER	CLAIM/SITE NAME	COUNTY RECORDER DATA (If available)	TWP	RNG	SEC
87	381795	ALC-12				
88	381796	ALC-13				
89	381797	ALC-14				
90	381798	ALC-15				
91	381799	ALC-16				
92	381800	ALC-49				
93	381801	ALC-50				
94	381802	ALC-51				
95	381803	ALC-52				
96	381804	ALC-53				
97	381805	ALC-54				
98	381806	ALC-55				

12/5c

Form MCF114
Revised June 2005

United States Department of the Interior
 Bureau of Land Management
 BUSINESS & SUPPORT SVCS DIV
 ONE N CENTRAL AVE SUITE 800
 PHOENIX, AZ 85004 -4427
 Phone: (602) 417-9200

Receipt

No: 1993940

Transaction #: 2058236	ENTERED INTO COMPUTER
Date of Transaction: 09/01/2009	
CUSTOMER: ALC LAS VEGAS MINING CLAIMS LLC 4646 E VAN BUREN ST STE 250 PHOENIX, AZ 85008-6916 US	SEP 01 2009 <i>JB</i>

LINE #	QTY	DESCRIPTION	REMARKS	UNIT PRICE	TOTAL
1	1.00	LOCATABLE MINERALS / MINING CLAIMS-NOT NEW-UNADJUD, ONE AUTH NO. ONLY / MINING CLAIM MONEY RECEIVED CASES: AMC377652/\$13720.00	MAINT (98) 2010	- n/a -	13720.00
TOTAL:					\$13,720.00

PAYMENT INFORMATION			
1	AMOUNT:	1470.00	POSTMARKED: N/A
	TYPE:	CHECK	RECEIVED: 09/01/2009
	CHECK NO:	1036	
	NAME:	CROW, JOSEPH	
2	AMOUNT:	12250.00	POSTMARKED: N/A
	TYPE:	CHECK	RECEIVED: 09/01/2009
	CHECK NO:	218882844	
	NAME:	CEMEX MATERIALS LLC,	

REMARKS

This receipt was generated by the automated BLM Collections and Billing System and is a paper representation of a portion of the official electronic record maintained by the Bureau.

ENTERED INTO COMPUTER

377652-691	Lead 377652
377693-700	"
377702-709	"
377711-718	"
381784-817	381784

NOTICE!!

These documents have been scanned!

Do not place un-scanned documents beneath this notice!

Do not remove this notice from this file!

GPO Jacket No. 560-102
Print Order 61540
Rise Business Services, LLC
Job=AZ15 5/28/2019



Box Number= AZ15091



Claim Begin-End: AMC381784-AMC381817

5 Miscellaneous



AZ15091-11

AMC389735-AMC381820

**NO
DOCUMENTS
FOUND**

NO DOCUMENTS FOUND
NO DOCUMENTS FOUND

NOTICE!!

These documents have been scanned!

Do not place un-scanned documents beneath this notice!

Do not remove this notice from this file!

GPO Jacket No. 560-102
Print Order 61540
Rise Business Services, LLC
Job=AZ15 5/28/2019



Box Number= AZ15091



Claim Begin-End: AMC381784-AMC381817

6 Location Notices-Amendments and Supporting Documents

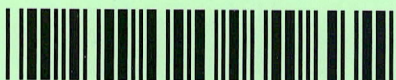

AZ15091-11

AMC389735-AMC381820

MINING CLAIM STATUS REPORT

Date Entry _____
MTP CHECKED BY
GEO CHECKED BY

LEAD SERIAL NO. AMC 381784 THROUGH AMC 381817

# <u>18</u>	LODE	LOCATION FEE @ \$30 =	\$ <u>1,020</u>
# <u>16</u>	PLACER	PROCESSING FEE @ \$15 =	\$ <u>1,510</u>
# _____	ASSOCIATION PL	MAINTENANCE FEE @ \$125 =	\$ <u>4,250</u>
# _____	MILL SITE	OVERAGE	\$ <u>12,070 -</u>
# _____	TUNNEL SITE	SHORTAGE	\$ _____
		OTHER FEES	\$ _____
	ENOUGH LOCATORS	TOTAL	\$ <u>5,780 - OK</u>

YES NO 1 Locator 20Ac each
 Overpayment Refunded \$12,070.00

OVER-THE-COUNTER MAIL TIMELY FILED: YES NO

LEGAL DESCRIPTION: T 16S R 23E SEC 9
 T _____ R _____ SEC _____
 T _____ R _____ SEC _____
 T _____ R _____ SEC _____

Minerals
BLM FOREST SERVICE SUBJ TO PL 359: YES NO

WILDERNESS AREA: NO YES 3-10-07 to 5-8-07

SPLIT ESTATE: SX PX SRHA OTHER AZA 033867 N/A
 PROPER NOTICE FILED IF LOCATED ON SRHA LANDS-YES NO N/A
ALL were Located on 3-22-07 OK

RECONVEYED MINERALS ON BLM LANDS REQUIRE OPENING ORDERS FROM 1944 TO 1993. OPEN TO ENTRY ON: _____ N/A

COMMENTS/STATUS: VOID PARTIALLY VOID PVT MINERALS
 WITHDRAWN LANDS OTHER

1081144 - (Stock Raising Homestead)
1102301 - (Stock Raising Homestead)

Should Amend ALC-49 through ALC-66 Lode Mining Claims - NONE OF THE LEGAL DESCRIPTIONS MATCH THE MAPS See attached list.

Claimant acknowledges that portions of the following claim(s) site(s) may be void or voidable. Runner states surface owners have been served, cert. cards were sent into this office

Signature of claimant [Signature]
 FINAL ADJUDICATION TR DATE 10-30-2007

34

AMC 381784

**DEPARTMENT OF THE INTERIOR
BUREAU OF LAND MANAGEMENT
CASE RECORDATION
(LIVE) Serial Register Page**

Run Date/Time: 10/30/07 12:05 PM

Page 1 of 1

01 12-29-1916;039STAT0864;43USC299
Case Type 381401: MIN DISP-SRHA-NOI
Commodity 999: TO BE DEFINED
Case Disposition: CLOSED

Total Acres
320.000

Serial Number
AZA--- - 033867

Serial Number: AZA--- - 033867

Name & Address		Int Rel	%Interest
ALC LV MINING CLAIMS LLC	701 N 44TH ST	PHOENIX AZ 850169225	CLAIMANT 100.000000000

Serial Number: AZA--- - 033867

Mer Twp Rng	Sec	SType SNr Suff	Subdivision	District/Resource Area	County	Mgmt Agency
14 0160S 0230E 009	ALIQ	SE;		SAFFORD FIELD OFFICE	COCHISE	BUREAU OF LAND MGMT
14 0160S 0230E 009	ALIQ	SW;		SAFFORD FIELD OFFICE	COCHISE	BUREAU OF LAND MGMT

Serial Number: AZA--- - 033867

Act Date	Code	Action	Action Remarks	Pending Office
02/07/2007	347	FILING FEE RECEIVED	\$25.00;3	
02/07/2007	387	CASE ESTABLISHED		
02/07/2007	543	SEGREGATION (MINERAL)		
02/07/2007	552	LAND SEGREGATED		
02/07/2007	669	LAND STATUS CHECKED		
03/10/2007	344	EXPLORATION AUTH DATE		
03/10/2007	891	BEGINNING DATE		
05/08/2007	244	TERMINATED		
05/08/2007	372	SEGREGATION TERMINATED		
05/08/2007	893	COMPLETION DATE		
05/08/2007	970	CASE CLOSED		

Line Nr **Remarks**

Serial Number: AZA--- - 033867

Serial #	Claim Name	Location Notice	map
381800	ALC-49	SE-9	NW, SW-9
381801	ALC-50	SE-9	NW, SW-9
381802	ALC-51	SE-9	NW, SW-9
381803	ALC-52	SE-9	NW, SW-9
381804	ALC-53	SE-9	NW, SW, NE, SE-9
381805	ALC-54	SW-9	NE, SE-9
381806	ALC-55	SW-9	NE, SE-9
381807	ALC-56	SW-9	NE, SE-9
381808	ALC-57	SW-9	NE, SE-9
381809	ALC-58	SE-9	SW-9
381810	ALC-59	SE-9	SW-9
381811	ALC-60	SE-9	SW-9
381812	ALC-61	SE-9	SW-9
381813	ALC-62	SW-9	SW, SE-9
381814	ALC-63	SW-9	SE-9
381815	ALC-64	SW-9	SE-9
381816	ALC-65	SW-9	SE-9
381817	ALC-66	SW-9	SE-9

NOTICE OF MINING CLAIM

1. TYPE OF NOTICE: Location Amendment Relocation

2. TYPE OF CLAIM: Placer Lode Millsite Tunnelsite

3. The name and address of the Locator is:

Name: ALC LV MINING CLAIMS, LLC

Address: 701 North 44th Street

City/State/Zip: Phoenix, AZ 85016-9225

4. The name of the claim is: ALC-1

5. The date of the location is: 3/22/07

6. The claim is 1320 feet long and 660 feet wide. The distance from the location monument to the SE corner of the claim is 2 feet in a Southeastly direction.

7. The general course of the claim is from the EAST to the WEST.

8. The location of the claim is in the SW ¼ of Section 9, T16S. R23E. Gila & Salt River Meridian, Dragoon Mining District, County of Cochise State of Arizona.

9. The Southeast corner of the claim with reference to a permanent monument is: 660 Feet South and 1320 Feet East from the West ¼ of Section 9 T16S R23E

10. Dated: 3/22/07 11. Agent: John C. [Signature]

Darling Environmental & Surveying, Ltd.
1650 N Kolb Road; Suite 136
Tucson, AZ 85715

RECEIVED
D.L.M. AZ STATE OFFICE
2007 APR 10 A 11: 39
PHOENIX, AZ

AMC 381784

MAP OF MINING CLAIM LOCATION

1. The name of the claim is ALC 1.
2. The location monument of the claim is SE corner of the claim.
3. The type of location monumnet is a 2" x 2" x 5' wooden post.
4. The types of corner and end monuments are 2" x 2" x 5' wooden post.
5. The bearing and distance between the corners of the claim are beginning at the Southeast corner of the claim, north 660 feet to the northeast corner, thence west 1320 feet to the northwest corner, thence south 660 feet to the southwest corner, thence east 1320 feet to the point of begininng.

1" = 500'

MAP

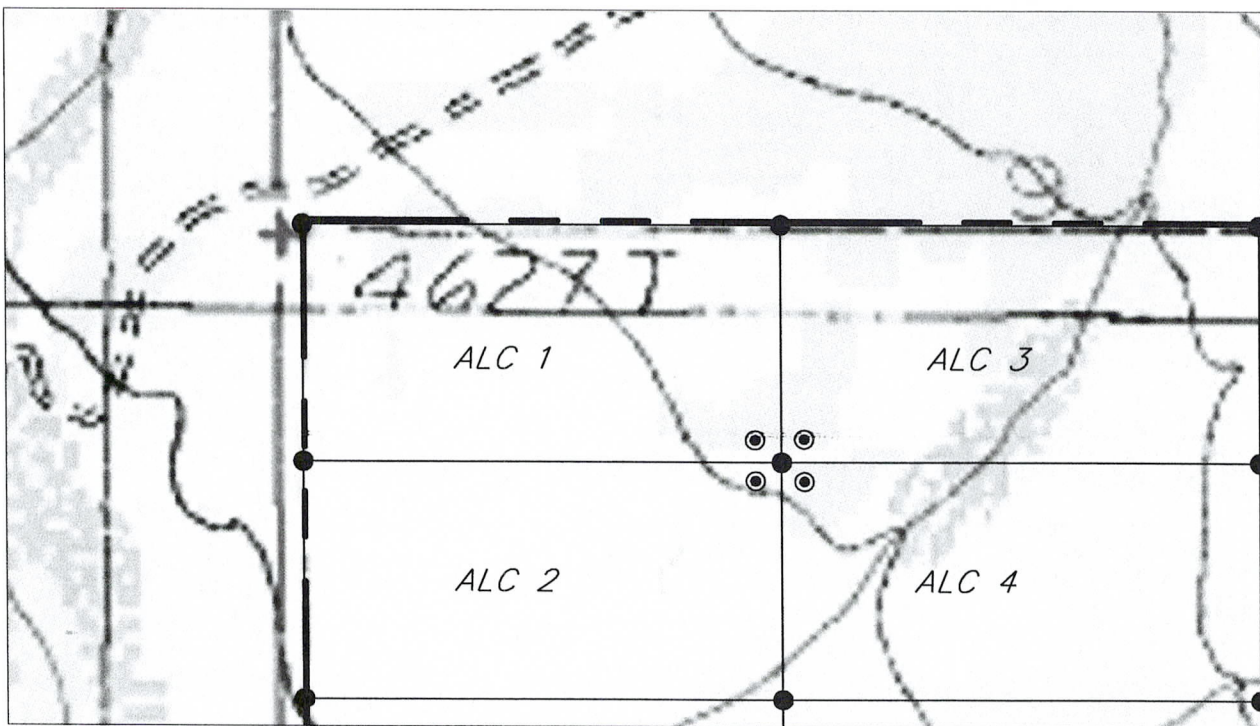

southwest $\frac{1}{4}$ of section 9, Township 16 south, Range 23 east, G & SRM

RECEIVED
S.L.M. AZ STATE OFFICE
2007 APR 10 A 11: 39
PHOENIX, AZ

ANG 381784

NOTICE OF MINING CLAIM

1. TYPE OF NOTICE: Location Amendment Relocation

2. TYPE OF CLAIM: Placer Lode Millsite Tunnelsite

3. The name and address of the Locator is:

Name: ALC LV MINING CLAIMS, LLC

Address: 701 North 44th Street

City/State/Zip: Phoenix, AZ 85016-9225

4. The name of the claim is: ALC-2

5. The date of the location is: 3/22/07

6. The claim is 1320 feet long and 660 feet wide. The distance from the location monument to the NE corner of the claim is 2 feet in a Northeasterly direction.

7. The general course of the claim is from the EAST to the WEST.

8. The location of the claim is in the SW ¼ of Section 9, T16S. R23E. Gila & Salt River Meridian, Dragoon Mining District, County of Cochise State of Arizona.

9. The Northeast corner of the claim with reference to a permanent monument is: 660 Feet South and 1320 Feet East from the West ¼ of Section 9 T16S R23E

10. Dated: 3/22/07 11. Agent: June C. Edr

Darling Environmental & Surveying, Ltd.
1650 N Kolb Road; Suite 136
Tucson, AZ 85715

RECEIVED
D.L.M. AZ STATE OFFICE
2007 APR 10 A 11: 39
PHOENIX, AZ

AMC 381785

MAP OF MINING CLAIM LOCATION

1. The name of the claim is ALC 2.
2. The location monument of the claim is NE corner of the claim.
3. The type of location monumnet is a 2" x 2" x 5' wooden post.
4. The types of corner and end monuments are 2" x 2" x 5' wooden post.
5. The bearing and distance between the corners of the claim are beginning at the Southeast corner of the claim, north 660 feet to the northeast corner, thence west 1320 feet to the northwest corner, thence south 660 feet to the southwest corner, thence east 1320 feet to the point of beginingg.

1" = 500'

MAP

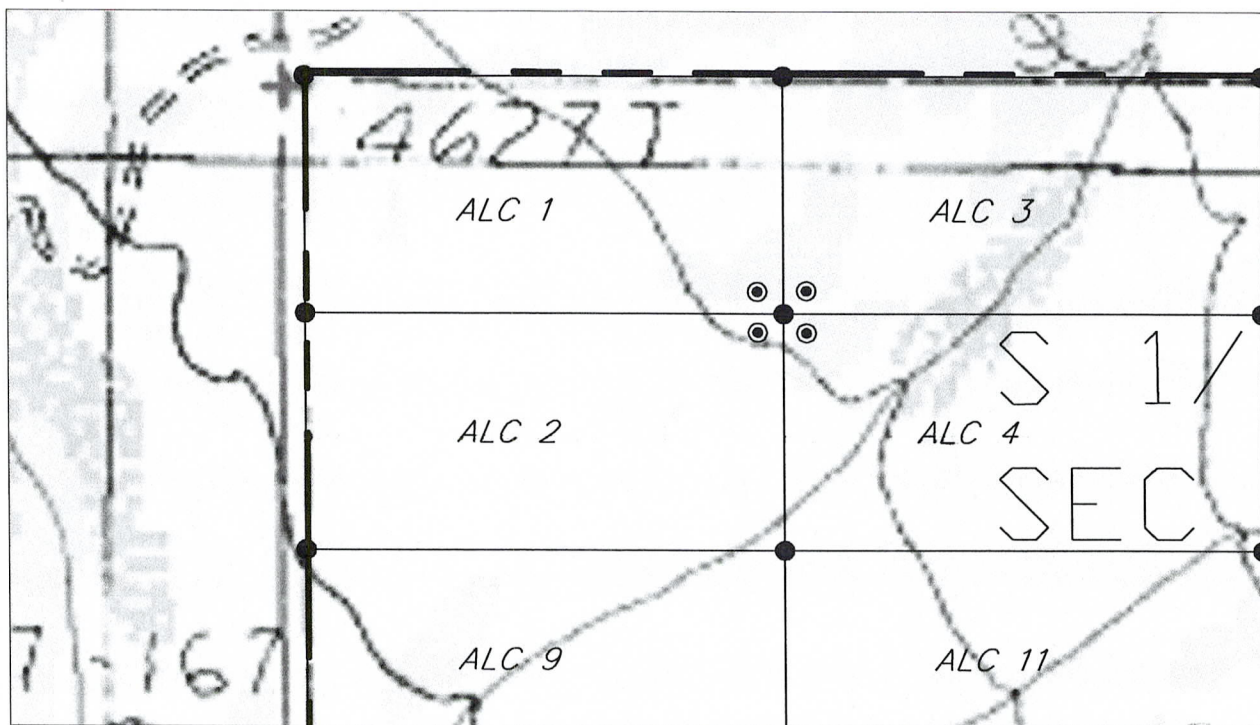

southwest $\frac{1}{4}$ of section 9, Township 16 south, Range 23 east, B&SRM

PHOENIX, AZ

2001 APR 10 A 11: 39

RECEIVED
L.M. AZ STATE OFFICE

ANG 381785

NOTICE OF MINING CLAIM

1. TYPE OF NOTICE: Location Amendment Relocation

2. TYPE OF CLAIM: Placer Lode Millsite Tunnelsite

3. The name and address of the Locator is:

Name: ALC LV MINING CLAIMS, LLC

Address: 701 North 44th Street

City/State/Zip: Phoenix, AZ 85016-9225

4. The name of the claim is: ALC-3

5. The date of the location is: 3/22/07

6. The claim is 1320 feet long and 660 feet wide. The distance from the location monument to the SW corner of the claim is 2 feet in a Southwesterly direction.

7. The general course of the claim is from the WEST to the EAST.

8. The location of the claim is in the SW ¼ of Section 9, T16S. R23E. Gila & Salt River Meridian, Dragoon Mining District, County of Cochise State of Arizona

9. The Southwest corner of the claim with reference to a permanent monument is: 660 Feet South and 1320 Feet East from the West ¼ of Section 9 T16S R23E.

10. Dated: 3/22/07 11. Agent: [Signature]

Darling Environmental & Surveying, Ltd.
1650 N Kolb Road; Suite 136
Tucson, AZ 85715

RECEIVED
B.L.M. AZ STATE OFFICE
2007 APR 10 A 11:39
PHOENIX, AZ

AMC 381786

MAP OF MINING CLAIM LOCATION

1. The name of the claim is ALC 3.
2. The location monument of the claim is SW corner of the claim.
3. The type of location monumnet is a 2" x 2" x 5' wooden post.
4. The types of corner and end monuments are 2" x 2" x 5' wooden post.
5. The bearing and distance between the corners of the claim are beginning at the Southeast corner of the claim, north 660 feet to the northeast corner, thence west 1320 feet to the northwest corner, thence south 660 feet to the southwest corner, thence east 1320 feet to the point of begininng.

1" = 500'

MAP

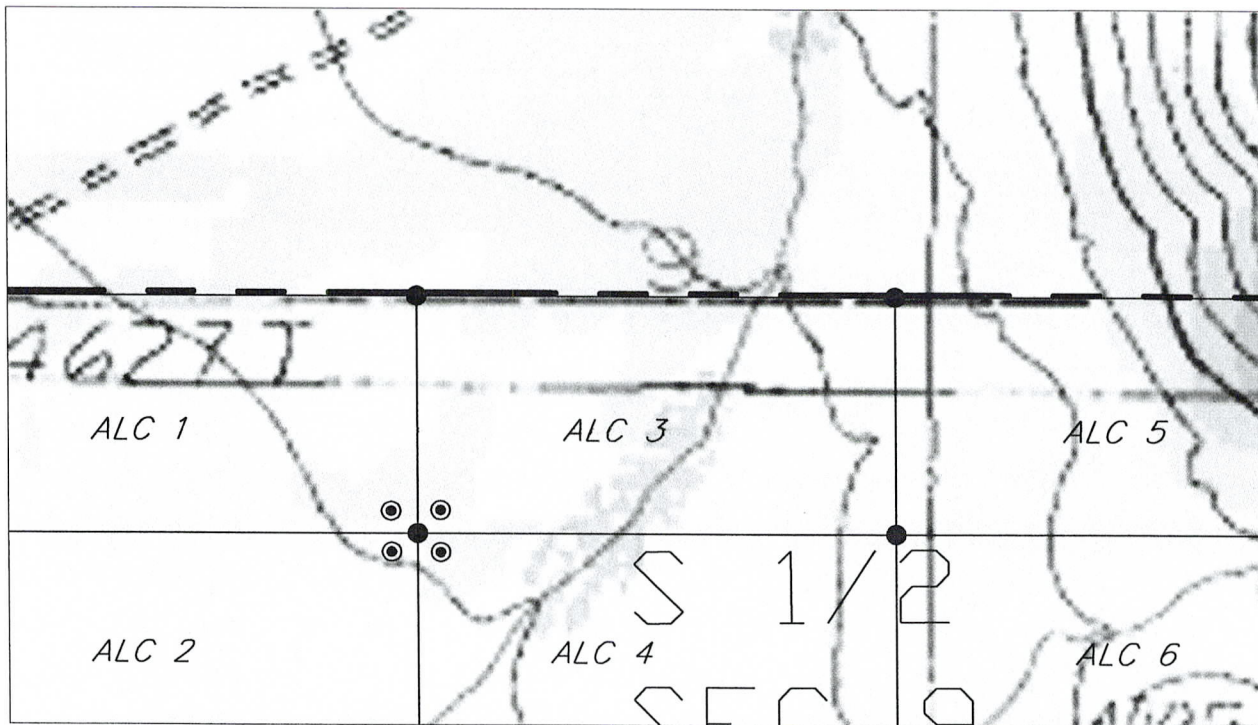

southwest 1/4 of section 9, Township 16 south, Range 23 east, G&SRM

RECEIVED
 G.L.M. AZ STATE OFFICE
 2007 APR 10 A 11:39
 PHOENIX, AZ

AMC 381786

NOTICE OF MINING CLAIM

1. TYPE OF NOTICE: Location Amendment Relocation

2. TYPE OF CLAIM: Placer Lode Millsite Tunnelsite

3. The name and address of the Locator is:

Name: ALC LV MINING CLAIMS, LLC

Address: 701 North 44th Street

City/State/Zip: Phoenix, AZ 85016-9225

4. The name of the claim is: ALC-4

5. The date of the location is: 3/22/07

6. The claim is 1320 feet long and 660 feet wide. The distance from the location monument to the NW to the corner of the claim is 2 feet in a Northwesterly direction.

7. The general course of the claim is from the WEST to the EAST.

8. The location of the claim is in the SW ¼ of Section 9, T16S. R23E. Gila & Salt River Meridian, Dragoon Mining District, County of Cochise State of Arizona.

9. The Northwest corner of the claim with reference to a permanent monument is: 660 Feet South and 1320 Feet East from the West ¼ of Section 9 T16S R23E.

10. Dated: 3/22/07

11. Agent: [Signature]

Darling Environmental & Surveying, Ltd.
1650 N Kolb Road; Suite 136
Tucson, AZ 85715

RECEIVED
G.L.M. AZ STATE OFFICE
2007 APR 10 A 11:40
PHOENIX, AZ

ANC 381787

MAP OF MINING CLAIM LOCATION

1. The name of the claim is ALC 4.
2. The location monument of the claim is NW corner of the claim.
3. The type of location monumnet is a 2" x 2" x 5' wooden post.
4. The types of corner and end monuments are 2" x 2" x 5' wooden post.
5. The bearing and distance between the corners of the claim are beginning at the Southeast corner of the claim, north 660 feet to the northeast corner, thence west 1320 feet to the northwest corner, thence south 660 feet to the southwest corner, thence east 1320 feet to the point of begininng.

1" = 500'

MAP

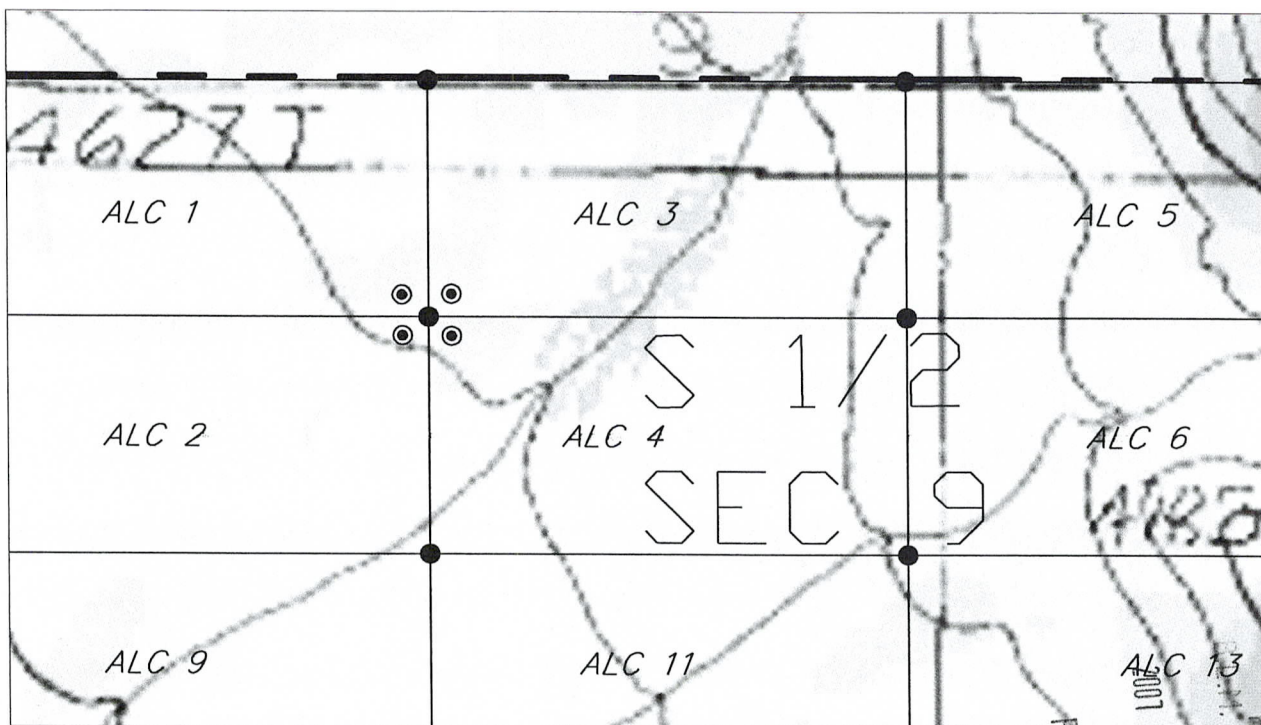

southwest $\frac{1}{4}$ of section 9, Township 16 south, Range 23 east, G&SRM

PHOENIX, AZ

RECEIVED
APR 10 A 11:40

AZ STATE OFFICE

ANC 381787

NOTICE OF MINING CLAIM

1. TYPE OF NOTICE: Location Amendment Relocation

2. TYPE OF CLAIM: Placer Lode Millsite Tunnelsite

3. The name and address of the Locator is:

Name: ALC LV MINING CLAIMS, LLC

Address: 701 North 44th Street

City/State/Zip: Phoenix, AZ 85016-9225

4. The name of the claim is: ALC-5

5. The date of the location is: 3/22/07

6. The claim is 1320 feet long and 660 feet wide. The distance from the location monument to the SE to the corner of the claim is 2 feet in a Southeasterly direction.

7. The general course of the claim is from the EAST to the WEST.

8. The location of the claim is in the SE ¼ of Section 9, T16S. R23E. Gila & Salt River Meridian, Dragoon Mining District, County of Cochise State of Arizona.

9. The Southeast corner of the claim with reference to a permanent monument is: 660 Feet South and 3960 Feet East from the West ¼ of Section 9 T16S R23E.

10. Dated: 3/22/07 11. Agent: [Signature]

Darling Environmental & Surveying, Ltd.
1650 N Kolb Road; Suite 136
Tucson, AZ 85715

RECEIVED
BLM, AZ STATE OFFICE
2007 APR 10 A 11:40
PHOENIX, AZ

ANC 381788

MAP OF MINING CLAIM LOCATION

1. The name of the claim is ALC 5.
2. The location monument of the claim is SE corner of the claim.
3. The type of location monumnet is a 2" x 2" x 5' wooden post.
4. The types of corner and end monuments are 2" x 2" x 5' wooden post.
5. The bearing and distance between the corners of the claim are beginning at the Southeast corner of the claim, north 660 feet to the northeast corner, thence west 1320 feet to the northwest corner, thence south 660 feet to the southwest corner, thence east 1320 feet to the point of begininng.

1" = 500'

MAP

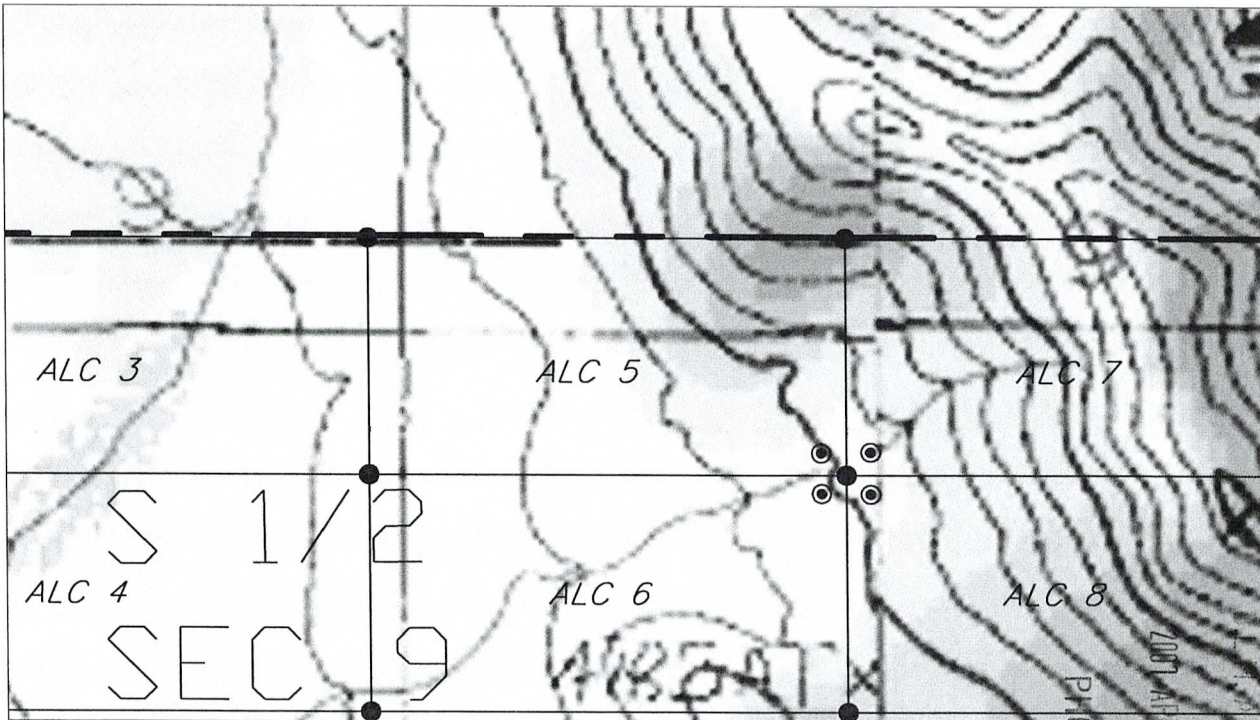

southeast $\frac{1}{4}$ of section 9, Township 16 south, Range 23 east, G&SRM

PHOENIX
AZ

APR 10 A 11:40

RECEIVED
STATE OFFICE

ANG 381180

NOTICE OF MINING CLAIM

1. TYPE OF NOTICE: Location Amendment Relocation

2. TYPE OF CLAIM: Placer Lode Millsite Tunnelsite

3. The name and address of the Locator is:

Name: ALC LV MINING CLAIMS, LLC

Address: 701 North 44th Street

City/State/Zip: Phoenix, AZ 85016-9225

4. The name of the claim is: ALC-6

5. The date of the location is: 3/22/07

6. The claim is 1320 feet long and 660 feet wide. The distance from the location monument to the NE corner of the claim is 2 feet in a Northeasterly direction.

7. The general course of the claim is from the EAST to the WEST.

8. The location of the claim is in the SE 1/4 of Section 9, T16S. R23E. Gila & Salt River Meridian, Dragoon Mining District, County of Cochise State of Arizona.

9. The Northeast corner of the claim with reference to a permanent monument is: 660 Feet South and 3960 Feet East from the West 1/4 of Section 9 T16S R23E.

10. Dated: 3/22/07 11. Agent: [Signature]

Darling Environmental & Surveying, Ltd.
1650 N Kolb Road; Suite 136
Tucson, AZ 85715

RECEIVED
D.L.M. AZ STATE OFFICE
2007 APR 10 A 11:40
PHOENIX, AZ

ANC 381789

MAP OF MINING CLAIM LOCATION

1. The name of the claim is ALC 6.
2. The location monument of the claim is NE corner of the claim.
3. The type of location monumnet is a 2" x 2" x 5' wooden post.
4. The types of corner and end monuments are 2" x 2" x 5' wooden post.
5. The bearing and distance between the corners of the claim are beginning at the Southeast corner of the claim, north 660 feet to the northeast corner, thence west 1320 feet to the northwest corner, thence south 660 feet to the southwest corner, thence east 1320 feet to the point of beginning.

1" = 500'

MAP

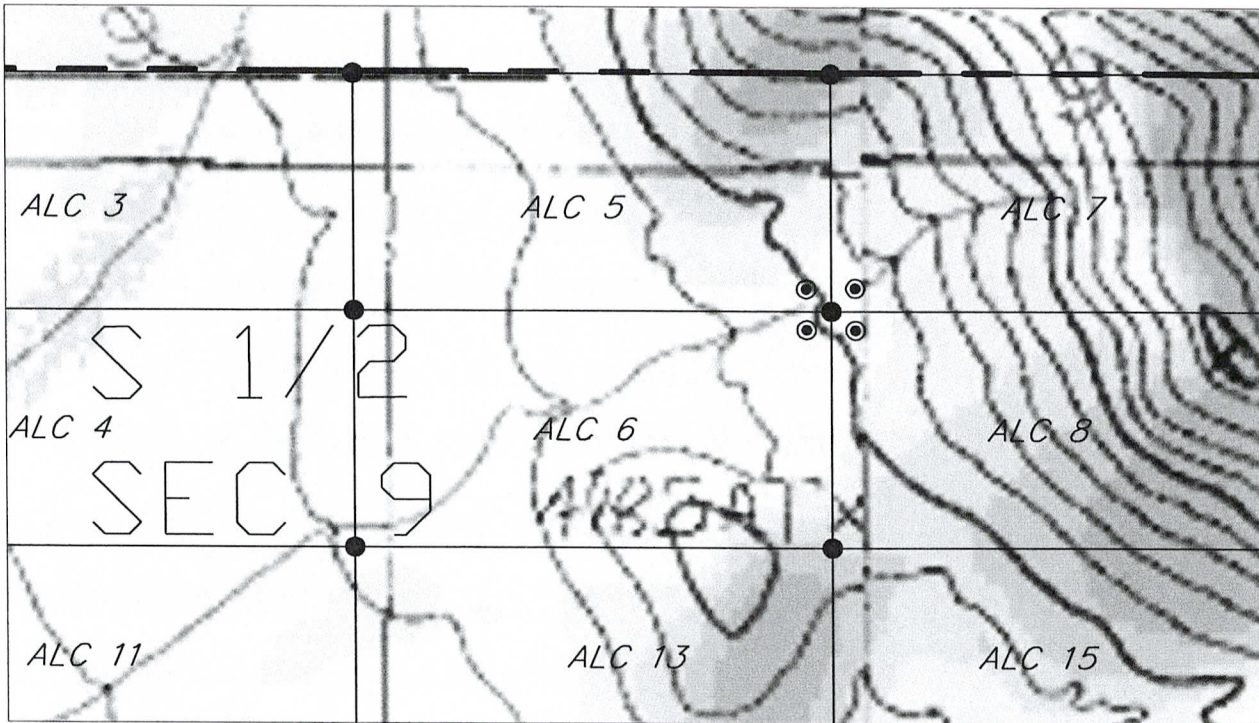

southeast $\frac{1}{4}$ of section 9, Township 16 south, Range 23 east, G&SRM

PHOENIX, AZ

2007 APR 10 A 11:40

RECEIVED
D.L.M. AZ STATE OFFICE

AMC 381107

NOTICE OF MINING CLAIM

1. TYPE OF NOTICE: Location Amendment Relocation

2. TYPE OF CLAIM: Placer Lode Millsite Tunnelsite

3. The name and address of the Locator is:

Name: ALC LV MINING CLAIMS, LLC

Address: 701 North 44th Street

City/State/Zip: Phoenix, AZ 85016-9225

4. The name of the claim is: ALC-7

5. The date of the location is: 3/22/07

6. The claim is 1320 feet long and 660 feet wide. The distance from the location monument to the SW corner of the claim is 2 feet in a Southwesterly direction.

7. The general course of the claim is from the WEST to the EAST.

8. The location of the claim is in the SE ¼ of Section 9, T16S. R23E. Gila & Salt River Meridian, Dragoon Mining District, County of Cochise State of Arizona.

9. The Southwest corner of the claim with reference to a permanent monument is: 660 Feet South and 3960 Feet East from the West ¼ of Section 9 T16S R23E.

10. Dated: 3/22/07 11. Agent: [Signature]

Darling Environmental & Surveying, Ltd.
1650 N Kolb Road; Suite 136
Tucson, AZ 85715

RECEIVED
D.L.M. AZ STATE OFFICE
2007 APR 10 A 11:40
PHOENIX, AZ

ANC 381140

MAP OF MINING CLAIM LOCATION

1. The name of the claim is ALC 7.
2. The location monument of the claim is SW corner of the claim.
3. The type of location monumnet is a 2" x 2" x 5' wooden post.
4. The types of corner and end monuments are 2" x 2" x 5' wooden post.
5. The bearing and distance between the corners of the claim are beginning at the Southeast corner of the claim, north 660 feet to the northeast corner, thence west 1320 feet to the northwest corner, thence south 660 feet to the southwest corner, thence east 1320 feet to the point of beginning.

1" = 500'

MAP

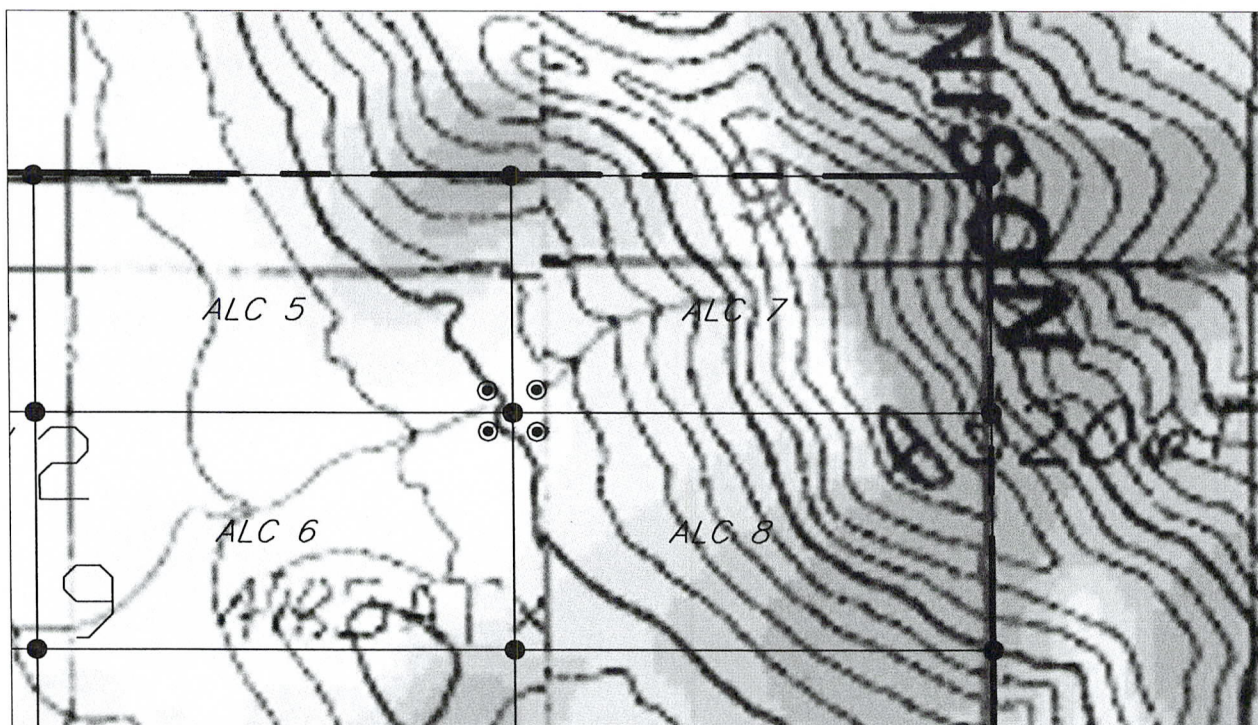

southeast $\frac{1}{4}$ of section 9, Township 16 south, Range 23 east, G&SRM

RECEIVED
B.L.M. AZ STATE OFFICE
2002 APR 10 A 11:40
PHOENIX, AZ

AMC 381190

NOTICE OF MINING CLAIM

1. TYPE OF NOTICE: Location Amendment Relocation

2. TYPE OF CLAIM: Placer Lode Millsite Tunnelsite

3. The name and address of the Locator is:

Name: ALC LV MINING CLAIMS, LLC

Address: 701 North 44th Street

City/State/Zip: Phoenix, AZ 85016-9225

4. The name of the claim is: ALC-8

5. The date of the location is: 3/22/07

6. The claim is 1320 feet long and 660 feet wide. The distance from the location monument to the NW corner of the claim is 2 feet in a Northwesterly direction.

7. The general course of the claim is from the WEST to the EAST.

8. The location of the claim is in the SE ¼ of Section 9, T16S. R23E. Gila & Salt River Meridian, Dragoon Mining District, County of Cochise State of Arizona.

9. The Northwest corner of the claim with reference to a permanent monument is: 660 Feet South and 3960 Feet East from the West ¼ of Section 9 T16S R23E.

10. Dated: 3/22/07 11. Agent: [Signature]

Darling Environmental & Surveying, Ltd.
1650 N Kolb Road; Suite 136
Tucson, AZ 85715

RECEIVED
B.L.M. AZ STATE OFFICE
2007 APR 10 A 11:40
PHOENIX, AZ

AMC 381791

MAP OF MINING CLAIM LOCATION

1. The name of the claim is ALC 8.
2. The location monument of the claim is NW corner of the claim.
3. The type of location monumnet is a 2" x 2" x 5' wooden post.
4. The types of corner and end monuments are 2" x 2" x 5' wooden post.
5. The bearing and distance between the corners of the claim are beginning at the Southeast corner of the claim, north 660 feet to the northeast corner, thence west 1320 feet to the northwest corner, thence south 660 feet to the southwest corner, thence east 1320 feet to the point of begininng.

1" = 500'

MAP

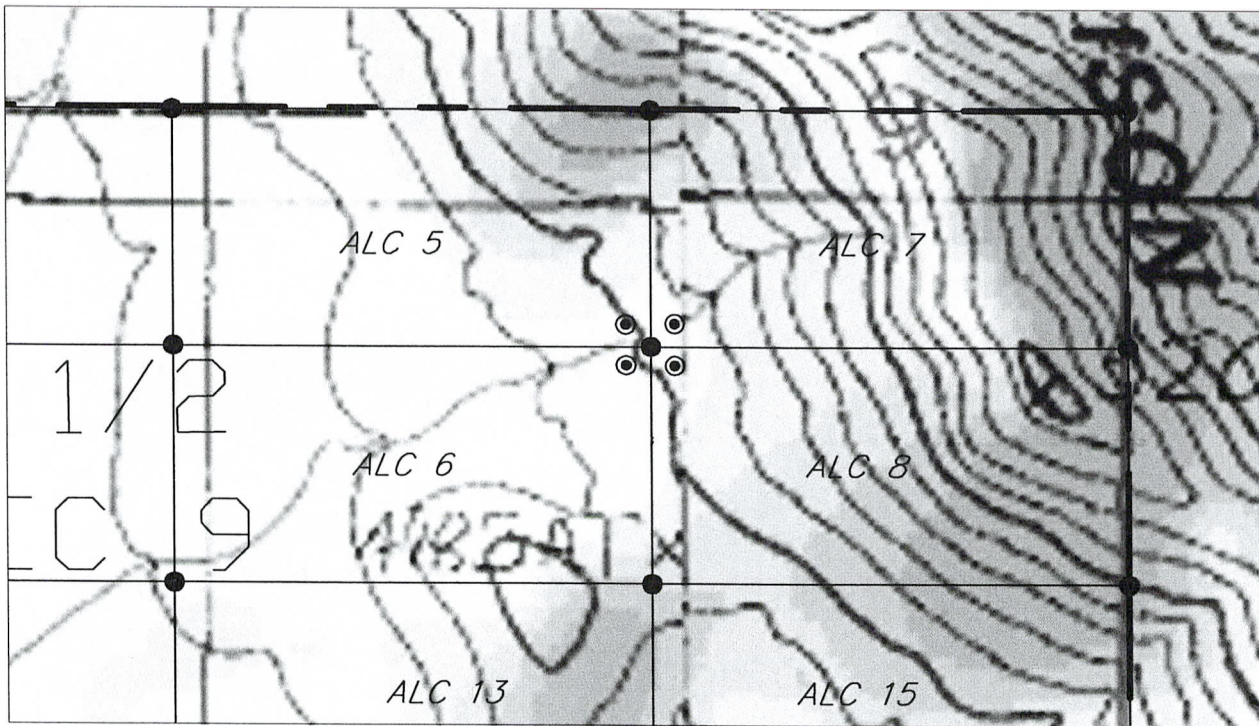

southeast $\frac{1}{4}$ of section 9, Township 16 south, Range 23 east, G&SRM

PHOENIX, AZ

2007 APR 10 A 11:40

RECEIVED
B.L.M. AZ STATE OFFICE

ANC 381791

NOTICE OF MINING CLAIM

1. TYPE OF NOTICE: Location Amendment Relocation

2. TYPE OF CLAIM: Placer Lode Millsite Tunnelsite

3. The name and address of the Locator is:

Name: ALC LV MINING CLAIMS, LLC

Address: 701 North 44th Street

City/State/Zip: Phoenix, AZ 85016-9225

4. The name of the claim is: ALC-9

5. The date of the location is: 3/22/07

6. The claim is 1320 feet long and 660 feet wide. The distance from the location monument to the SE corner of the claim is 2 feet in a Southeasterly direction

7. The general course of the claim is from the EAST to the WEST.

8. The location of the claim is in the SW ¼ of Section 9, T16S. R23E. Gila & Salt River Meridian, Dragoon Mining District, County of Cochise State of Arizona.

9. The Southeast corner of the claim with reference to a permanent monument is: 1980 Feet South and 1320 Feet East from the West ¼ of Section 9 T16S R23E.

10. Dated: 3/22/07 11. Agent: [Signature]

Darling Environmental & Surveying, Ltd.
1650 N Kolb Road; Suite 136
Tucson, AZ 85715

RECEIVED
31.M. AZ STATE OFFICE
2007 APR 10 A 11:40
PHOENIX, AZ

ANC 381792

MAP OF MINING CLAIM LOCATION

1. The name of the claim is ALC 9.
2. The location monument of the claim is SE corner of the claim.
3. The type of location monumnet is a 2" x 2" x 5' wooden post.
4. The types of corner and end monuments are 2" x 2" x 5' wooden post.
5. The bearing and distance between the corners of the claim are beginning at the Southeast corner of the claim, north 660 feet to the northeast corner, thence west 1320 feet to the northwest corner, thence south 660 feet to the southwest corner, thence east 1320 feet to the point of beginning.

1" = 500'

MAP

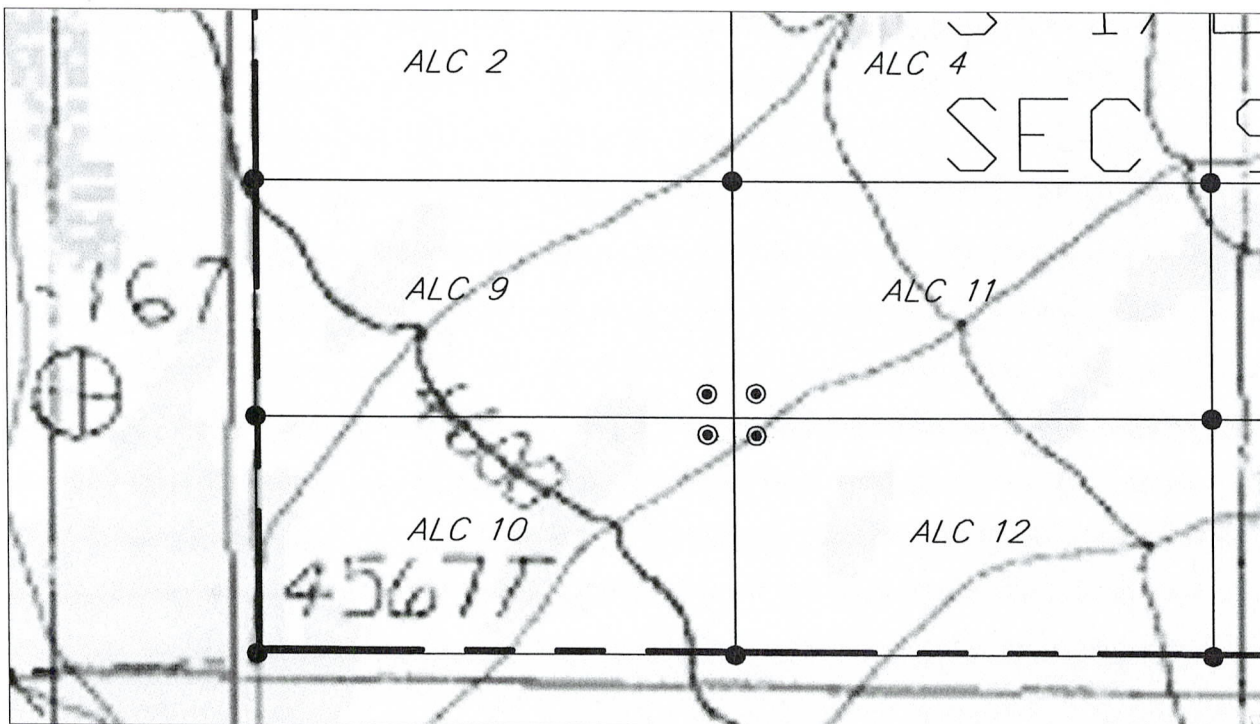

southwest $\frac{1}{4}$ of section 9, Township 16 south, Range 23 east, G&SRM

PHOENIX, AZ

2007 APR 10 A 11:40

RECEIVED
B.L.M. AZ STATE OFFICE

AMC 381792

NOTICE OF MINING CLAIM

1. TYPE OF NOTICE: Location Amendment Relocation

2. TYPE OF CLAIM: Placer Lode Millsite Tunnelsite

3. The name and address of the Locator is:

Name: ALC LV MINING CLAIMS, LLC

Address: 701 North 44th Street

City/State/Zip: Phoenix, AZ 85016-9225

4. The name of the claim is: ALC-10

5. The date of the location is: 3/22/07

6. The claim is 1320 feet long and 660 feet wide. The distance from the location monument to the NE corner of the claim is 2 feet in a Northeasterly direction.

7. The general course of the claim is from the EAST to the WEST.

8. The location of the claim is in the SW ¼ of Section 9, T16S. R23E. Gila & Salt River Meridian, Dragoon Mining District, County of Cochise State of Arizona.

9. The Northeast corner of the claim with reference to a permanent monument is: 1980 Feet South and 1320 Feet East from the West ¼ of Section 9 T16S R23E.

10. Dated: 3/22/07 11. Agent: [Signature]

Darling Environmental & Surveying, Ltd.
1650 N Kolb Road; Suite 136
Tucson, AZ 85715

RECEIVED
D.L.M. AZ STATE OFFICE
2007 APR 10 A 11:40
PHOENIX, AZ

ANC 381793

MAP OF MINING CLAIM LOCATION

1. The name of the claim is ALC 10.
2. The location monument of the claim is NE corner of the claim.
3. The type of location monumnet is a 2" x 2" x 5' wooden post.
4. The types of corner and end monuments are 2" x 2" x 5' wooden post.
5. The bearing and distance between the corners of the claim are beginning at the Southeast corner of the claim, north 660 feet to the northeast corner, thence west 1320 feet to the northwest corner, thence south 660 feet to the southwest corner, thence east 1320 feet to the point of beginning.

1" = 500'

MAP

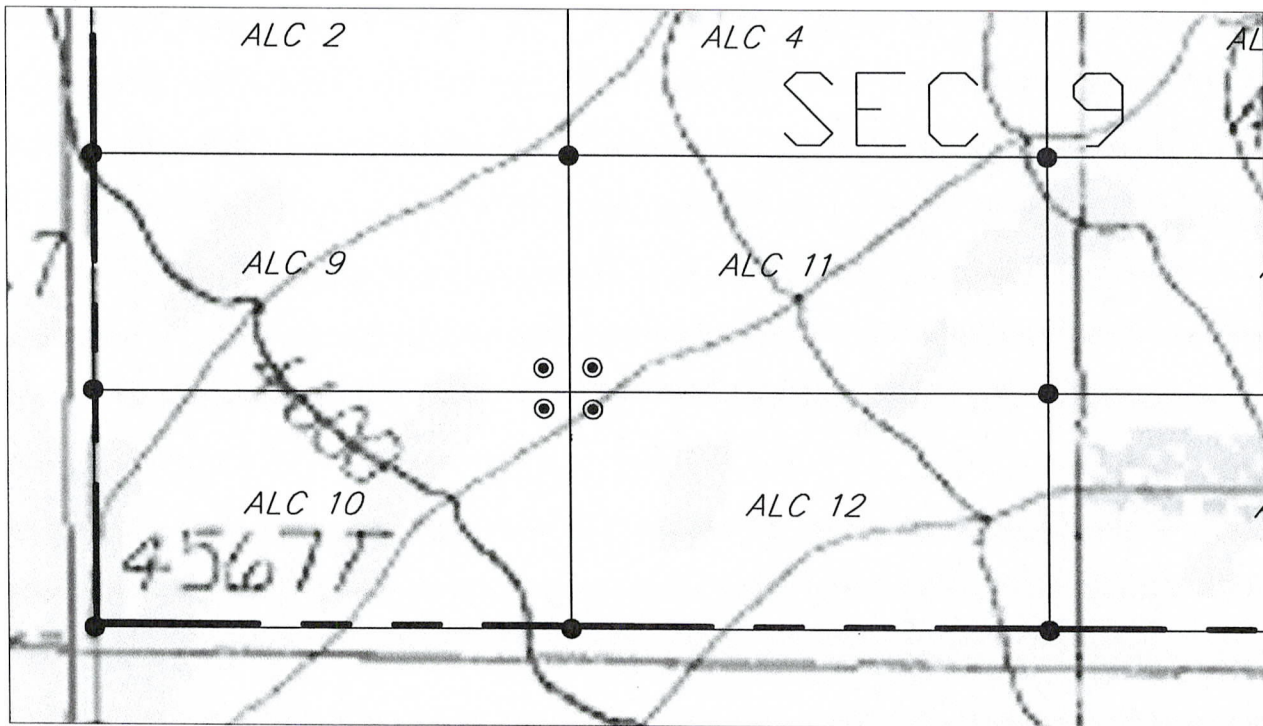

southwest $\frac{1}{4}$ of section 9, Township 16 south, Range 23 east, G&SRM

RECEIVED
 D.L.M. AZ STATE OFFICE
 PHOENIX, AZ
 2007 APR 10 A 11:40

ANG 381793

NOTICE OF MINING CLAIM

1. TYPE OF NOTICE: Location Amendment Relocation

2. TYPE OF CLAIM: Placer Lode Millsite Tunnelsite

3. The name and address of the Locator is:

Name: ALC LV MINING CLAIMS, LLC

Address: 701 North 44th Street

City/State/Zip: Phoenix, AZ 85016-9225

4. The name of the claim is: ALC-11

5. The date of the location is: 3/22/07

6. The claim is 1320 feet long and 660 feet wide. The distance from the location monument to the SW corner of the claim is 2 feet in a Southwesterly direction.

7. The general course of the claim is from the WEST to the EAST.

8. The location of the claim is in the SW 1/4 of Section 9, T16S. R23E. Gila & Salt River Meridian, Dragon Mining District, County of Cochise State of Arizona.

9. The Southwest corner of the claim with reference to a permanent monument is: 1980 Feet South and 1320 Feet East from the West 1/4 of Section 9 T16S R23E.

10. Dated: 3/22/07

11. Agent: [Signature]

Darling Environmental & Surveying, Ltd.
1650 N Kolb Road; Suite 136
Tucson, AZ 85715

RECEIVED
D.L.M. AZ STATE OFFICE
2007 APR 10 A 11:40
PHOENIX, AZ

ANC 381794

MAP OF MINING CLAIM LOCATION

1. The name of the claim is ALC 11.
2. The location monument of the claim is SW corner of the claim.
3. The type of location monumnet is a 2" x 2" x 5' wooden post.
4. The types of corner and end monuments are 2" x 2" x 5' wooden post.
5. The bearing and distance between the corners of the claim are beginning at the Southeast corner of the claim, north 660 feet to the northeast corner, thence west 1320 feet to the northwest corner, thence south 660 feet to the southwest corner, thence east 1320 feet to the point of begininng.

1" = 500'

MAP

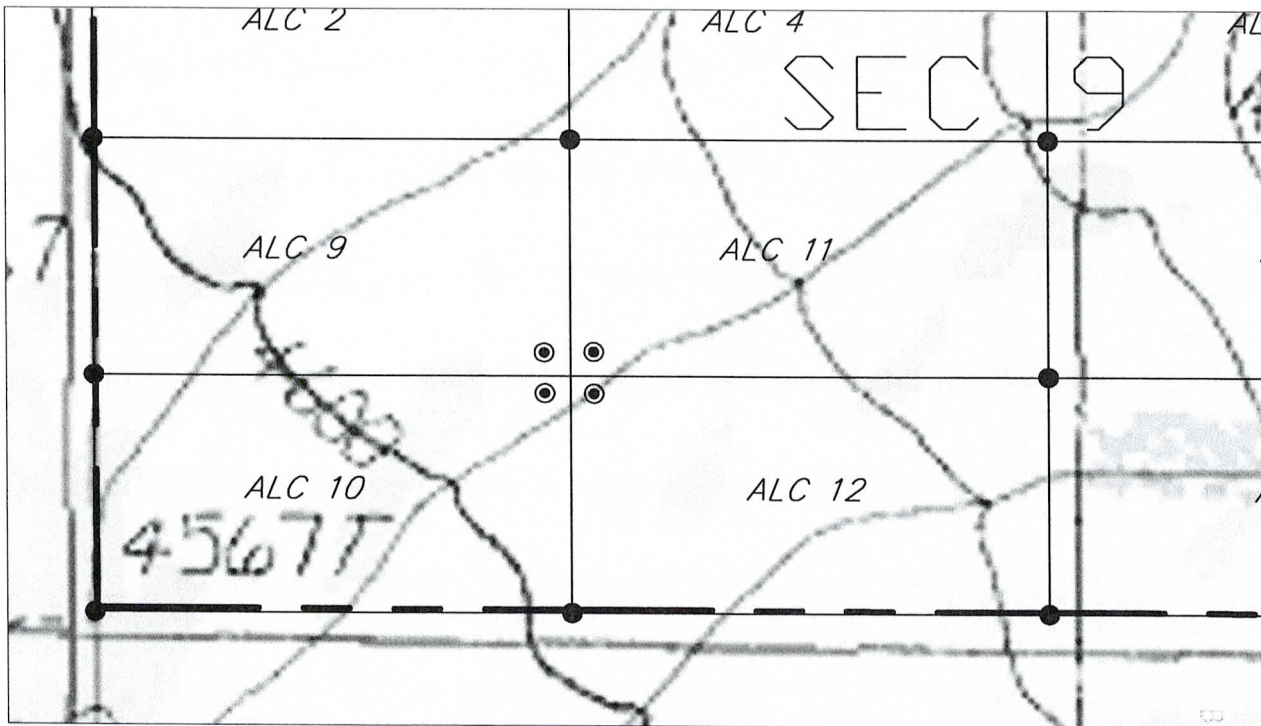

southwest 1/4 of section 9, Township 16 south, Range 23 east, G&SRM

RECEIVED
 B.L.M. AZ STATE OFFICE
 2007 APR 10 A 11:40
 PHOENIX, AZ

ANC 381794

NOTICE OF MINING CLAIM

1. TYPE OF NOTICE: Location Amendment Relocation

2. TYPE OF CLAIM: Placer Lode Millsite Tunnelsite

3. The name and address of the Locator is:

Name: ALC LV MINING CLAIMS, LLC

Address: 701 North 44th Street

City/State/Zip: Phoenix, AZ 85016-9225

4. The name of the claim is: ALC-12

5. The date of the location is: 3/22/07

6. The claim is 1320 feet long and 660 feet wide. The distance from the location monument to the NW corner of the claim is 2 feet in a Northwesterly direction.

7. The general course of the claim is from the EAST to the WEST.

8. The location of the claim is in the SW 1/4 of Section 9, T16S. R23E. Gila & Salt River Meridian, Dragoon Mining District, County of Cochise State of Arizona.

9. The Northwest corner of the claim with reference to a permanent monument is: 1980 Feet South and 1320 Feet East from the West 1/4 of Section 9 T16S R23E.

10. Dated: 3/22/07 11. Agent: [Signature]

Darling Environmental & Surveying, Ltd.
1650 N Kolb Road; Suite 136
Tucson, AZ 85715

RECEIVED
BLM, AZ STATE OFFICE
2007 APR 10 A 11:41
PHOENIX, AZ

AMC 381795

MAP OF MINING CLAIM LOCATION

1. The name of the claim is ALC 12.
2. The location monument of the claim is NW corner of the claim.
3. The type of location monument is a 2" x 2" x 5' wooden post.
4. The types of corner and end monuments are 2" x 2" x 5' wooden post.
5. The bearing and distance between the corners of the claim are beginning at the Southeast corner of the claim, north 660 feet to the northeast corner, thence west 1320 feet to the northwest corner, thence south 660 feet to the southwest corner, thence east 1320 feet to the point of beginning.

1" = 500'

MAP

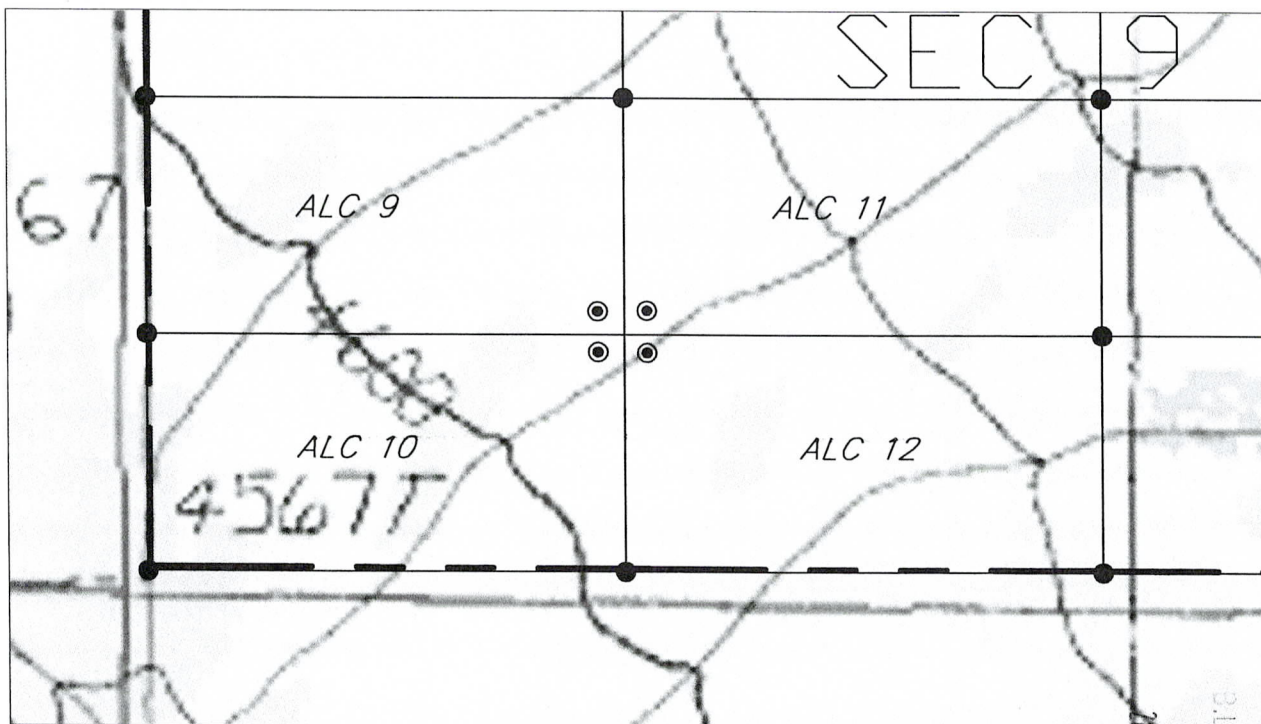

southwest $\frac{1}{4}$ of section 9, Township 16 south, Range 23 east, G&SRM

PHOENIX, AZ

2007 APR 10 A 11:41

RECEIVED
B.L.M. AZ STATE OFFICE

ANU 381173

NOTICE OF MINING CLAIM

1. TYPE OF NOTICE: Location Amendment Relocation

2. TYPE OF CLAIM: Placer Lode Millsite Tunnelsite

3. The name and address of the Locator is:

Name: ALC LV MINING CLAIMS, LLC

Address: 701 North 44th Street

City/State/Zip: Phoenix, AZ 85016-9225

4. The name of the claim is: ALC-13

5. The date of the location is: 3/22/07

6. The claim is 1320 feet long and 660 feet wide. The distance from the location monument to the SE corner of the claim is 2 feet in a Southeasterly direction.

7. The general course of the claim is from the EAST to the WEST.

8. The location of the claim is in the SE ¼ of Section 9, T16S. R23E. Gila & Salt River Meridian, Dragoon Mining District, County of Cochise State of Arizona.

9. The Southeast corner of the claim with reference to a permanent monument is: 1980 Feet South and 3960 Feet East from the West ¼ of Section 9 T16S R23E.

10. Dated: 3/22/07

11. Agent: [Signature]

Darling Environmental & Surveying, Ltd.
1650 N Kolb Road; Suite 136
Tucson, AZ 85715

RECEIVED
S.L.M. AZ STATE OFFICE
2007 APR 10 A 11:41
PHOENIX, AZ

AMC 381796

MAP OF MINING CLAIM LOCATION

1. The name of the claim is ALC 13.
2. The location monument of the claim is SE corner of the claim.
3. The type of location monumnet is a 2" x 2" x 5' wooden post.
4. The types of corner and end monuments are 2" x 2" x 5' wooden post.
5. The bearing and distance between the corners of the claim are beginning at the Southeast corner of the claim, north 660 feet to the northeast corner, thence west 1320 feet to the northwest corner, thence south 660 feet to the southwest corner, thence east 1320 feet to the point of beginning.

1" = 500'

MAP

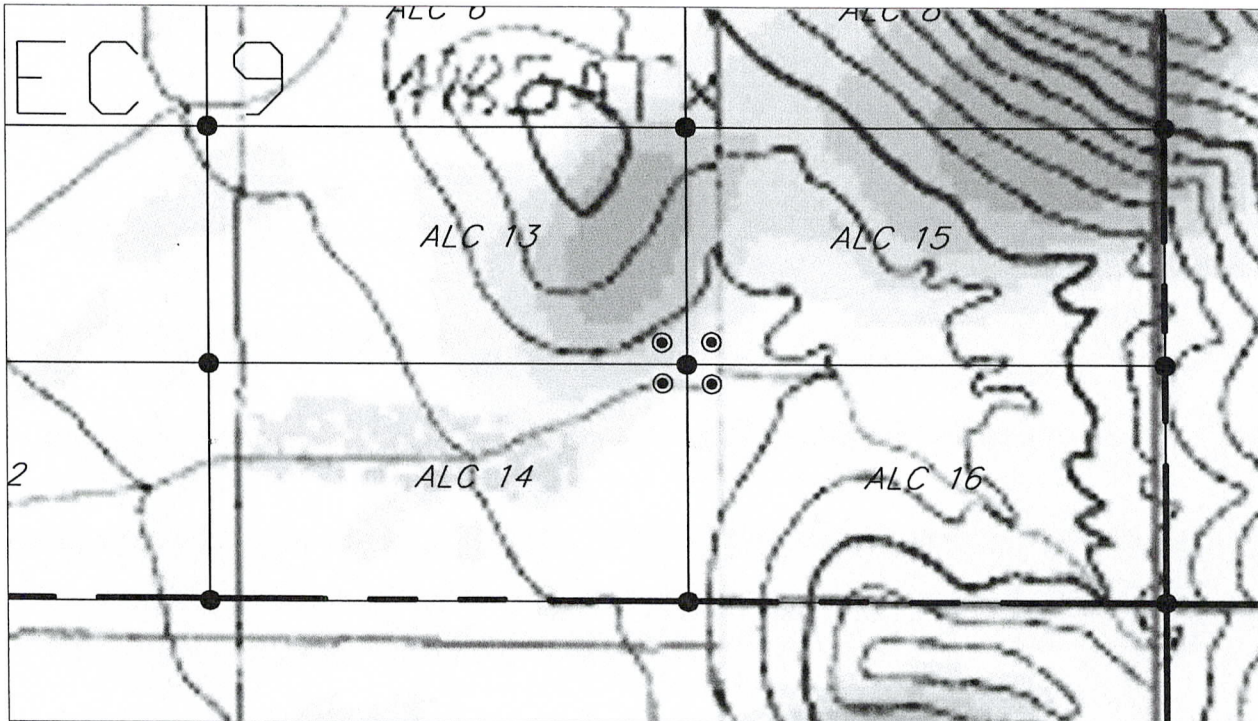

southeast $\frac{1}{4}$ of section 9, Township 16 south, Range 23 east, G&SRM

PHOENIX, AZ

2007 APR 10 A 11:41

RECEIVED
D.L.M. AZ STATE OFFICE

ANJ 381796

NOTICE OF MINING CLAIM

1. TYPE OF NOTICE: Location Amendment Relocation

2. TYPE OF CLAIM: Placer Lode Millsite Tunnelsite

3. The name and address of the Locator is:

Name: ALC LV MINING CLAIMS, LLC

Address: 701 North 44th Street

City/State/Zip: Phoenix, AZ 85016-9225

4. The name of the claim is: ALC-14

5. The date of the location is: 3/22/07

6. The claim is 1320 feet long and 660 feet wide. The distance from the location monument to the NE corner of the claim is 2 feet in a Northeasterly direction.

7. The general course of the claim is from the EAST to the WEST.

8. The location of the claim is in the SE ¼ of Section 9, T16S. R23E. Gila & Salt River Meridian, Dragoon Mining District, County of Cochise State of Arizona.

9. The Northeast corner of the claim with reference to a permanent monument is: 1980 Feet South and 3960 Feet East from the West ¼ of Section 9 T16S R23E.

10. Dated: 3/22/07 11. Agent: [Signature]

Darling Environmental & Surveying, Ltd.
1650 N Kolb Road; Suite 136
Tucson, AZ 85715

RECEIVED
D.L.M. AZ STATE OFFICE
2007 APR 10 A 11:41
PHOENIX, AZ

ANC 381797

MAP OF MINING CLAIM LOCATION

1. The name of the claim is ALC 14.
2. The location monument of the claim is NE corner of the claim.
3. The type of location monumnet is a 2" x 2" x 5' wooden post.
4. The types of corner and end monuments are 2" x 2" x 5' wooden post.
5. The bearing and distance between the corners of the claim are beginning at the Southeast corner of the claim, north 660 feet to the northeast corner, thence west 1320 feet to the northwest corner, thence south 660 feet to the southwest corner, thence east 1320 feet to the point of beginning.

1" = 500'

MAP

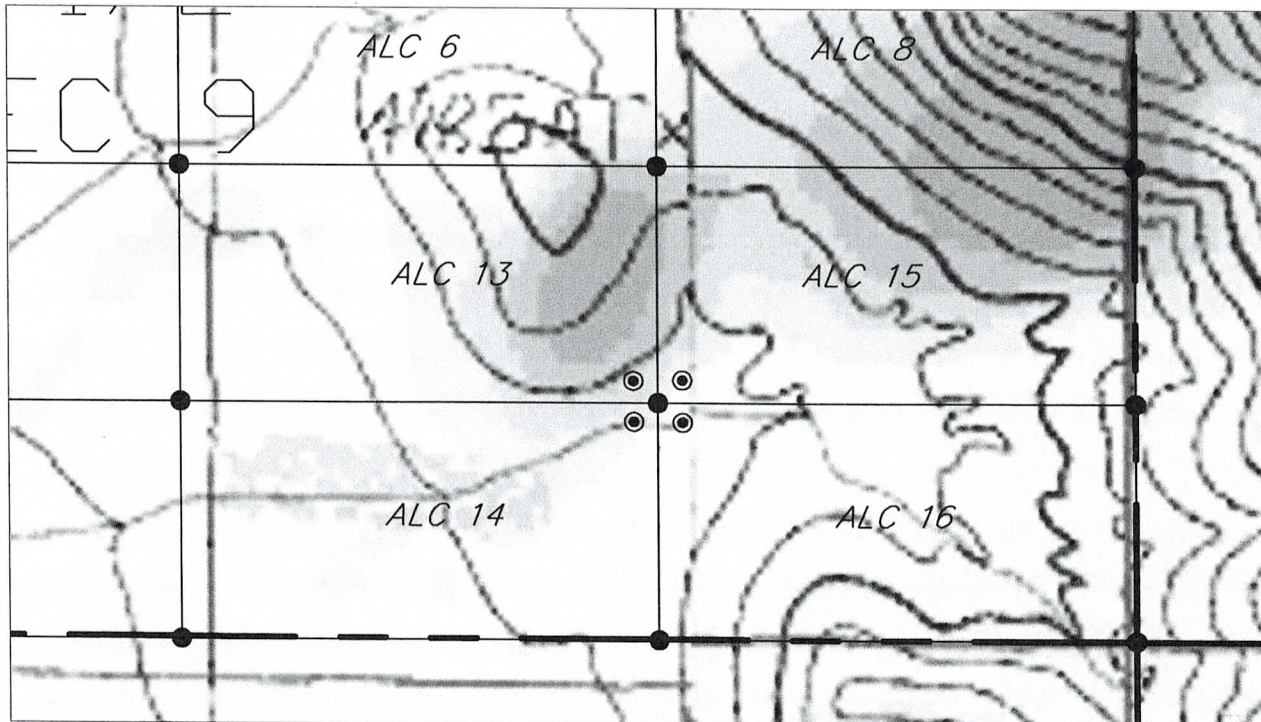

southeast $\frac{1}{4}$ of section 9, Township 16 south, Range 23 east, G&SRM

PHOENIX, AZ

2007 APR 10 A 11:41

RECEIVED
M.L.M. AZ STATE OFFICE

AMC 381797

NOTICE OF MINING CLAIM

1. TYPE OF NOTICE: Location Amendment Relocation

2. TYPE OF CLAIM: Placer Lode Millsite Tunnelsite

3. The name and address of the Locator is:

Name: ALC LV MINING CLAIMS, LLC

Address: 701 North 44th Street

City/State/Zip: Phoenix, AZ 85016-9225

4. The name of the claim is: ALC-15

5. The date of the location is: 3/22/07

6. The claim is 1320 feet long and 660 feet wide. The distance from the location monument to the SW corner of the claim is 2 feet in a Southwesterly direction.

7. The general course of the claim is from the WEST to the EAST.

8. The location of the claim is in the SE ¼ of Section 9, T16S. R23E. Gila & Salt River Meridian, Dragoon Mining District, County of Cochise State of Arizona.

9. The Northeast corner of the claim with reference to a permanent monument is: 1980 Feet South and 3960 Feet East from the West ¼ of Section 9 T16S R23E.

10. Dated: 3/22/07 11. Agent: [Signature]

Darling Environmental & Surveying, Ltd.
1650 N Kolb Road; Suite 136
Tucson, AZ 85715

RECEIVED
CLM, AZ STATE OFFICE
2007 APR 10 A 11:41
PHOENIX, AZ
AMC 381798

MAP OF MINING CLAIM LOCATION

1. The name of the claim is ALC 15.
2. The location monument of the claim is SW corner of the claim.
3. The type of location monumnet is a 2" x 2" x 5' wooden post.
4. The types of corner and end monuments are 2" x 2" x 5' wooden post.
5. The bearing and distance between the corners of the claim are beginning at the Southeast corner of the claim, north 660 feet to the northeast corner, thence west 1320 feet to the northwest corner, thence south 660 feet to the southwest corner, thence east 1320 feet to the point of beginning.

1" = 500'

MAP

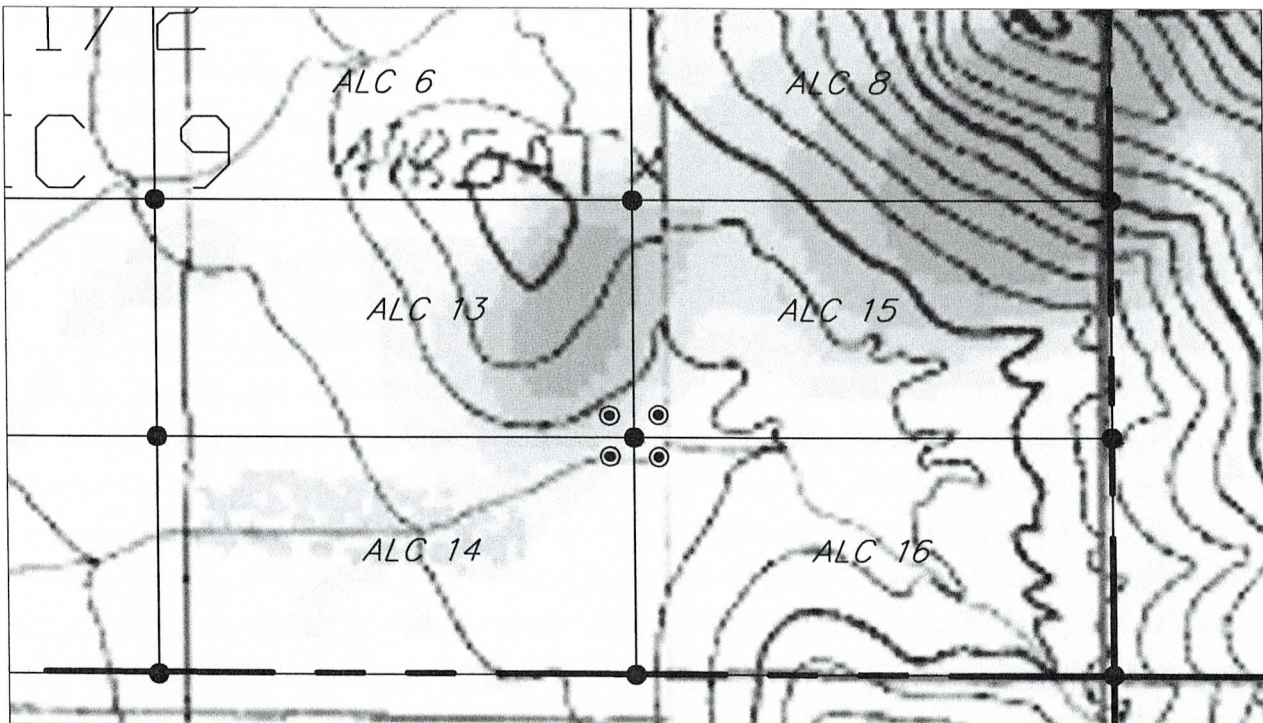

southeast $\frac{1}{4}$ of section 9, Township 16 south, Range 23 east, G&SRM

PHOENIX, AZ

2001 APR 10 A 11:41

RECEIVED
BLM, AZ STATE OFFICE

AMC 381798

NOTICE OF MINING CLAIM

1. TYPE OF NOTICE: Location Amendment Relocation

2. TYPE OF CLAIM: Placer Lode Millsite Tunnelsite

3. The name and address of the Locator is:

Name: ALC LV MINING CLAIMS, LLC

Address: 701 North 44th Street

City/State/Zip: Phoenix, AZ 85016-9225

4. The name of the claim is: ALC-16

5. The date of the location is: 3/22/07

6. The claim is 1320 feet long and 660 feet wide. The distance from the location monument to the NW corner of the claim is 2 feet in a Northwesterly direction.

7. The general course of the claim is from the WEST to the EAST.

8. The location of the claim is in the SE ¼ of Section 9, T16S. R23E. Gila & Salt River Meridian, Dragoon Mining District, County of Cochise State of Arizona.

9. The Northwest corner of the claim with reference to a permanent monument is: 1980 Feet South and 3960 Feet East from the West ¼ of Section 9 T16S R23E.

10. Dated: 3/22/07 11. Agent: [Signature]

Darling Environmental & Surveying, Ltd.
1650 N Kolb Road; Suite 136
Tucson, AZ 85715

RECEIVED
D.L.M. AZ STATE OFFICE
2007 APR 10 A 11:41
PHOENIX, AZ

ANC 381799

MAP OF MINING CLAIM LOCATION

1. The name of the claim is ALC 16.
2. The location monument of the claim is NW corner of the claim.
3. The type of location monumnet is a 2" x 2" x 5' wooden post.
4. The types of corner and end monuments are 2" x 2" x 5' wooden post.
5. The bearing and distance between the corners of the claim are beginning at the Southeast corner of the claim, north 660 feet to the northeast corner, thence west 1320 feet to the northwest corner, thence south 660 feet to the southwest corner, thence east 1320 feet to the point of beginning.

1" = 500'

MAP

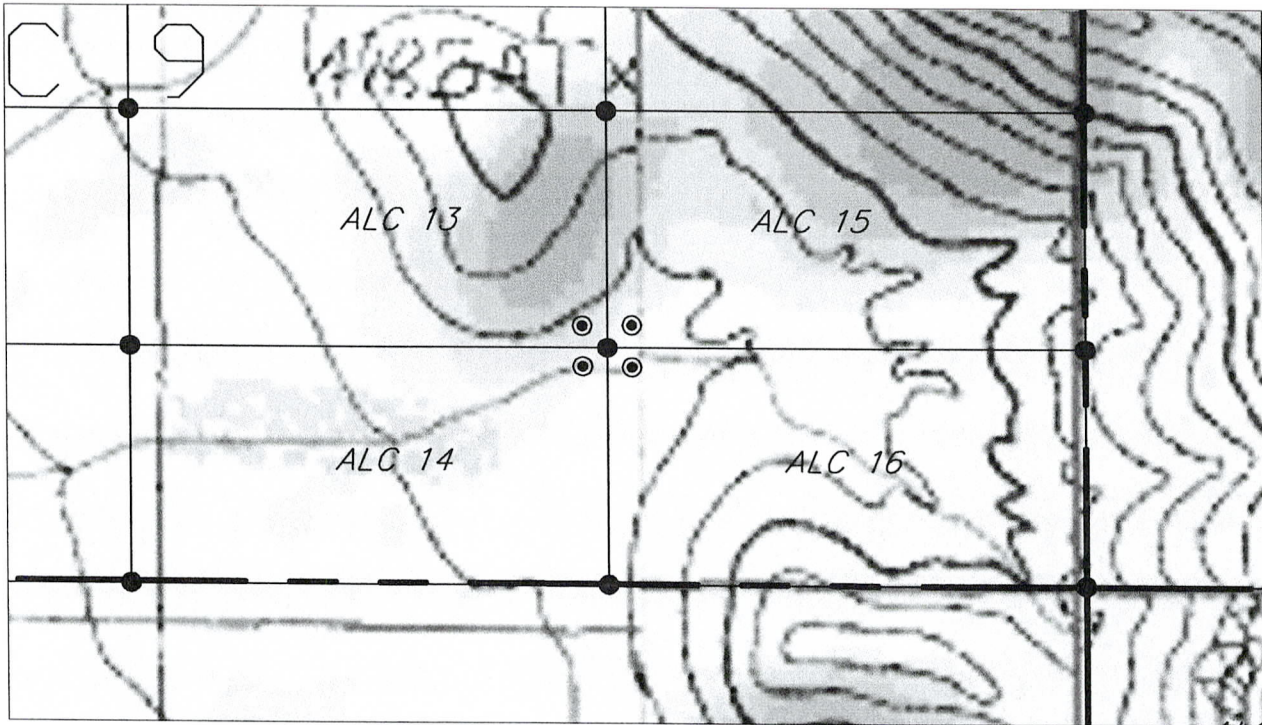

southeast $\frac{1}{4}$ of section 9, Township 16 south, Range 23 east, G&SRM

PHOENIX, AZ

2007 APR 10 A 11:41

RECEIVED
L.M. AZ STATE OFFICE

AMC 381799

NOTICE OF MINING CLAIM

- 1. TYPE OF NOTICE: Location Amendment Relocation
- 2. TYPE OF CLAIM: Placer Lode Millsite Tunnelsite

3. The name and address of the Locator is:

Name: ALC LV MINING CLAIMS, LLC

Address: 701 North 44th Street

City/State/Zip: Phoenix, AZ 85016-9225

4. The name of the claim is: ALC-49

5. The date of the location is: 3/22/07

6. The claim is 1500 feet long and 600 feet wide. The distance from the location monument to the end of the claim is 10 feet in a Southerly direction and 1490 feet in a Northerly direction.

7. The general course of the claim is from the South to the North.

8. The location of the claim is in the SE ¼ of Section 9, T16S. R23E. Gila & Salt River Meridian, Dragoon Mining District, County of Cochise State of Arizona.

9. The Southeast corner of the claim with reference to a permanent monument is: 1152.27 Feet South and 476.24 Feet East from the West 1/4 of Section 9 T16S R23E.

10. Dated: 3/22/07 11. Agent: [Signature]

Darling Environmental & Surveying, Ltd.
1650 N Kolb Road; Suite 136
Tucson, AZ 85715

RECEIVED
D.L.M. AZ STATE OFFICE
2007 APR 10 A 11:41
PHOENIX, AZ

AMD 381800

MAP OF MINING CLAIM LOCATION

1. The name of the claim is ALC 49.
2. The SOUTHEAST of the claim in reference to a permanent monument is 1152.27 Feet South and 476.24 Feet East of the West $\frac{1}{4}$ of section 9, T 16S, R 23E.
3. The type of location monumnet is a 2" x 2" x 5' wooden post.
4. The types of corner and end monuments are 2" x 2" x 5' wooden post.
5. The bearing and distance between the corners of the claim are beginning at the Southeast corner of the claim, north 1500 feet to the northeast corner, thence west 600 feet to the northwest corner, thence south 1500 feet to the southwest corner, thence east 600 feet to the point of beginning.

1" = 500'

MAP

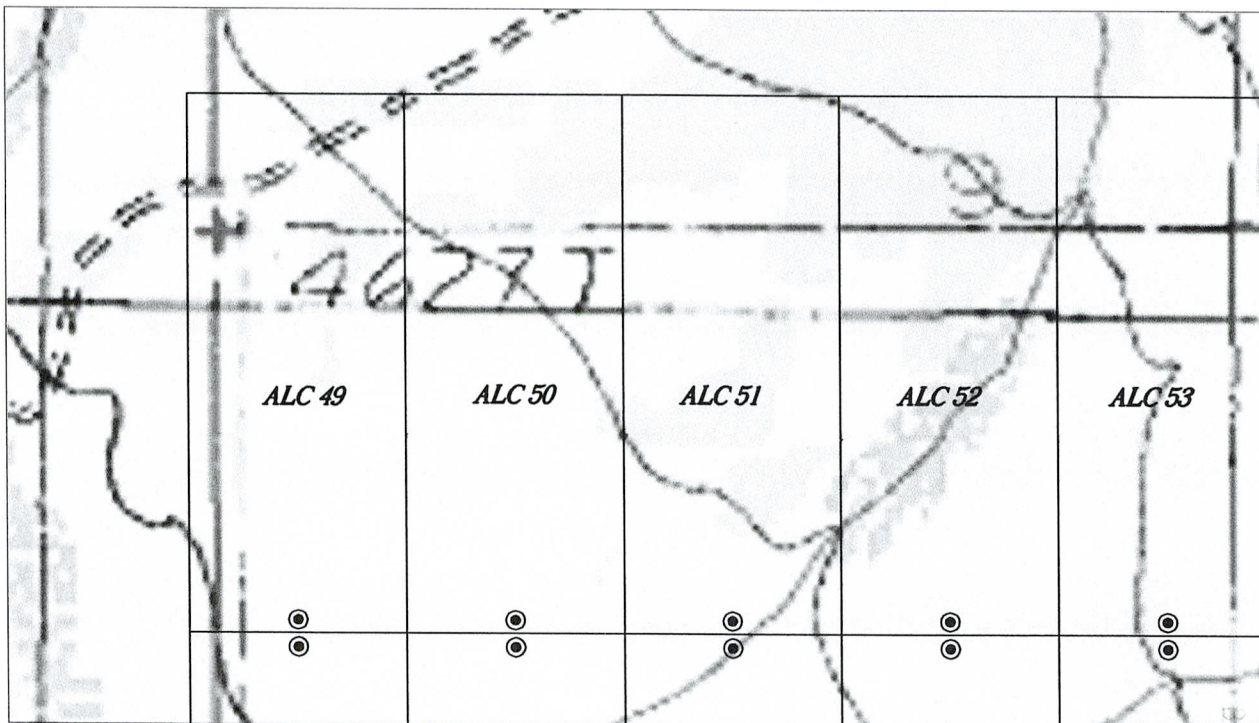

southwest $\frac{1}{4}$ of section 9, Township 16 south, Range 23 east, G&SRM

PHOENIX, AZ

2007 APR 10 A 11:41

RECEIVED
D.L.M. AZ STATE OFFICE

AMC 381800

NOTICE OF MINING CLAIM

- 1. TYPE OF NOTICE: Location Amendment Relocation
- 2. TYPE OF CLAIM: Placer Lode Millsite Tunnelsite
- 3. The name and address of the Locator is:

Name: ALC LV MINING CLAIMS, LLC

Address: 701 North 44th Street

City/State/Zip: Phoenix, AZ 85016-9225

- 4. The name of the claim is: ALC-50
- 5. The date of the location is: 3/22/07
- 6. The claim is 1500 feet long and 600 feet wide. The distance from the location monument to the end of the claim is 10 feet in a Southerly direction and 1490 feet in a Northerly direction.
- 7. The general course of the claim is from the South to the North.
- 8. The location of the claim is in the SE ¼ of Section 9, T16S. R23E. Gila & Salt River Meridian, Dragoon Mining District, County of Cochise State of Arizona.
- 9. The Southeast corner of the claim with reference to a permanent monument is: 1152.27 Feet South and 1076.24 Feet East from the West 1/4 of Section 9 T16S R23E.
- 10. Dated: 3/22/07
- 11. Agent: [Signature]

Darling Environmental & Surveying, Ltd.
1650 N Kolb Road; Suite 136
Tucson, AZ 85715

RECEIVED
D.L.M. AZ STATE OFFICE
2007 APR 10 A 11:41
PHOENIX, AZ

ANG 381801

MAP OF MINING CLAIM LOCATION

1. The name of the claim is ALC 50.
2. The SOUTHEAST of the claim in reference to a permanent monument is 1152.27 Feet South and 1076.24 Feet East of the West $\frac{1}{4}$ of section 9, T 16S, R 23E.
3. The type of location monumnet is a 2" x 2" x 5' wooden post.
4. The types of corner and end monuments are 2" x 2" x 5' wooden post.
5. The bearing and distance between the corners of the claim are beginning at the Southeast corner of the claim, north 1500 feet to the northeast corner, thence west 600 feet to the northwest corner, thence south 1500 feet to the southwest corner, thence east 600 feet to the point of beginng.

1" = 500'

MAP

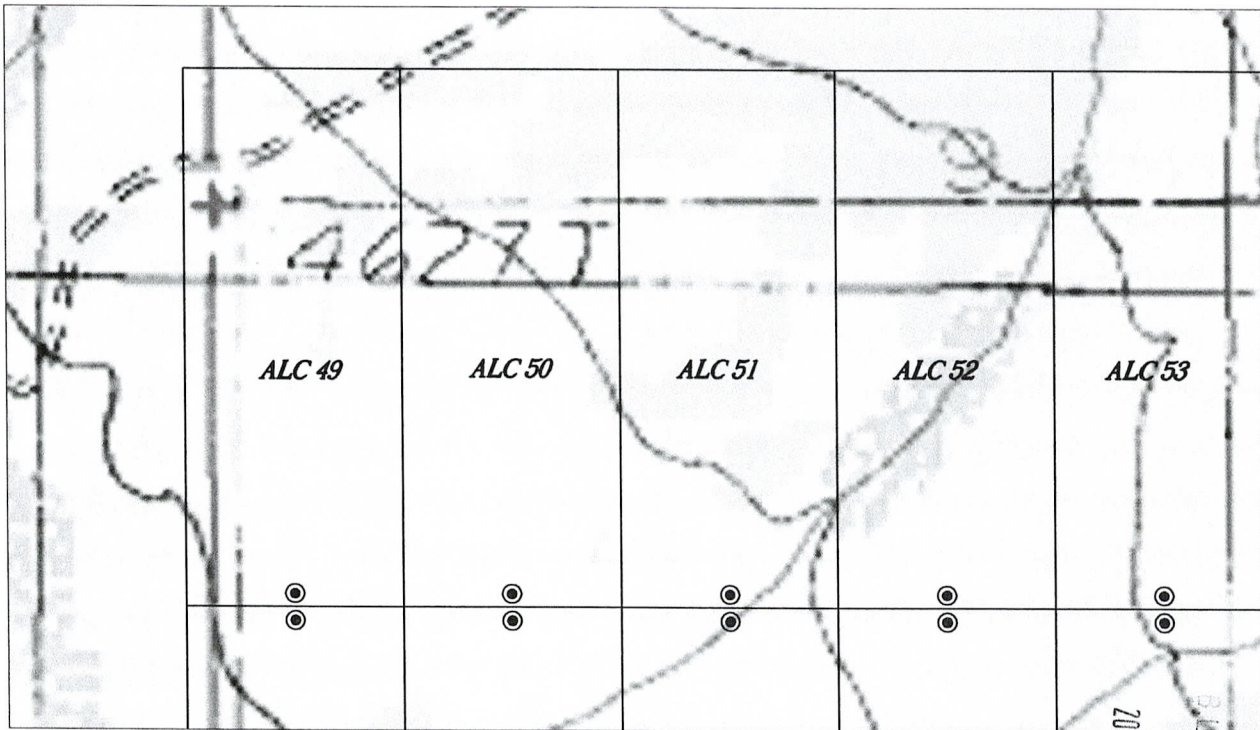

southwest $\frac{1}{4}$ of section 9, Township 16 south, Range 23 east, G&SRM

PHOENIX, AZ

2007 APR 10 A 11:41

RECEIVED
B.L.M. AZ STATE OFFICE

ANG 301801

NOTICE OF MINING CLAIM

- 1. TYPE OF NOTICE: Location Amendment Relocation
- 2. TYPE OF CLAIM: Placer Lode Millsite Tunnelsite

3. The name and address of the Locator is:

Name: ALC LV MINING CLAIMS, LLC

Address: 701 North 44th Street

City/State/Zip: Phoenix, AZ 85016-9225

4. The name of the claim is: ALC-51

5. The date of the location is: 3/22/07

6. The claim is 1500 feet long and 600 feet wide. The distance from the location monument to the end of the claim is 10 feet in a Southerly direction and 1490 feet in a Northerly direction.

7. The general course of the claim is from the South to the North.

8. The location of the claim is in the SE ¼ of Section 9, T16S. R23E. Gila & Salt River Meridian, Dragoon Mining District, County of Cochise State of Arizona.

9. The Southeast corner of the claim with reference to a permanent monument is: 1152.27 Feet South and 1676.24 Feet East from the West 1/4 of Section 9 T16S R23E.

10. Dated: 3/22/07 11. Agent: [Signature]

Darling Environmental & Surveying, Ltd.
1650 N Kolb Road; Suite 136
Tucson, AZ 85715

RECEIVED
D.L.M. AZ STATE OFFICE
2007 APR 10 A 11:41
PHOENIX, AZ

AMC 381802

MAP OF MINING CLAIM LOCATION

1. The name of the claim is ALC 51.
2. The SOUTHEAST of the claim in reference to a permanent monument is 1152.27 Feet South and 1676.24 Feet East of the West $\frac{1}{4}$ of section 9, T 16S, R 23E.
3. The type of location monumnet is a 2" x 2" x 5' wooden post.
4. The types of corner and end monuments are 2" x 2" x 5' wooden post.
5. The bearing and distance between the corners of the claim are beginning at the Southeast corner of the claim, north 1500 feet to the northeast corner, thence west 600 feet to the northwest corner, thence south 1500 feet to the southwest corner, thence east 600 feet to the point of beginning.

1" = 500'

MAP

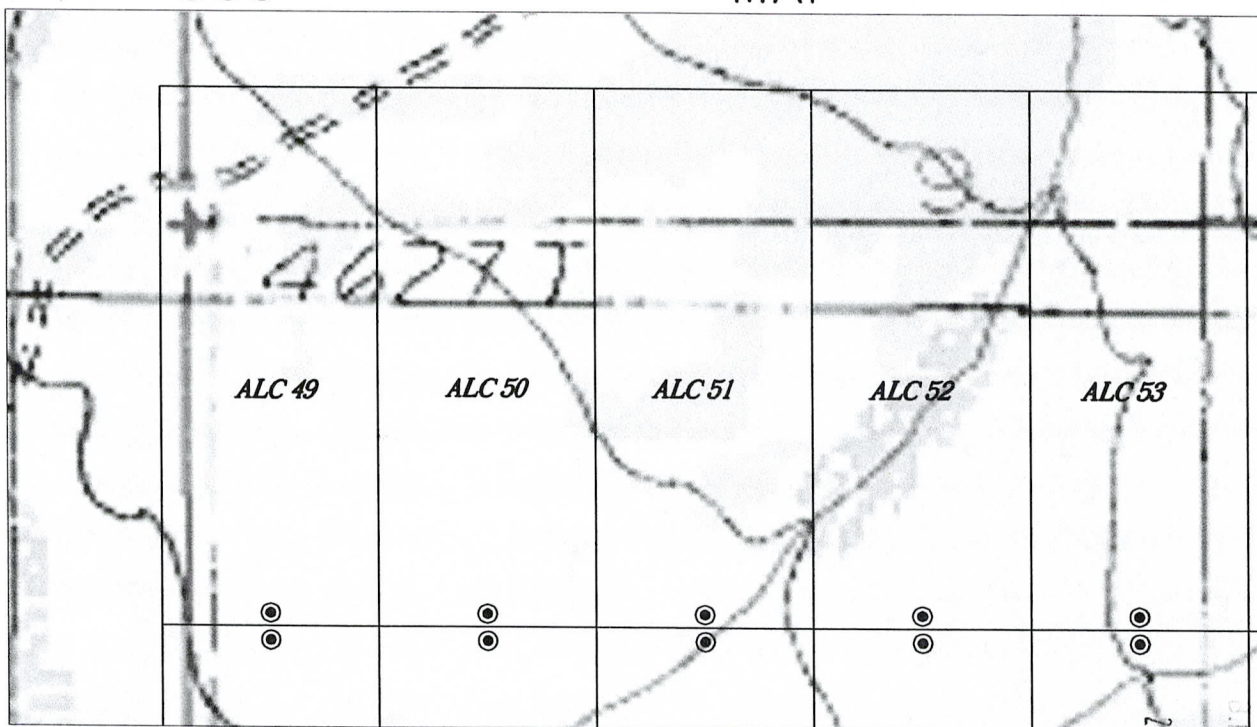

southwest $\frac{1}{4}$ of section 9, Township 16 south, Range 23 east, G&SRM

PHOENIX, AZ

2007 APR 10 A 11:41

RECEIVED
D.L.M. AZ STATE OFFICE

AMC 381802

NOTICE OF MINING CLAIM

- 1. TYPE OF NOTICE: Location Amendment Relocation
- 2. TYPE OF CLAIM: Placer Lode Millsite Tunnelsite
- 3. The name and address of the Locator is:

Name: ALC LV MINING CLAIMS, LLC

Address: 701 North 44th Street

City/State/Zip: Phoenix, AZ 85016-9225

- 4. The name of the claim is: ALC-52
- 5. The date of the location is: 3/22/07
- 6. The claim is 1500 feet long and 600 feet wide. The distance from the location monument to the end of the claim is 10 feet in a Southerly direction and 1490 feet in a Northerly direction.
- 7. The general course of the claim is from the South to the North.
- 8. The location of the claim is in the SE ¼ of Section 9, T16S. R23E. Gila & Salt River Meridian, Dragoon Mining District, County of Cochise State of Arizona.
- 9. The Southeast corner of the claim with reference to a permanent monument is: 1152.27 Feet South and 2276.24 Feet East from the West 1/4 of Section 9 T16S R23E.
- 10. Dated: 3/22/07 11. Agent: [Signature]

Darling Environmental & Surveying, Ltd.
1650 N Kolb Road; Suite 136
Tucson, AZ 85715

PHOENIX, AZ

2007 APR 10 A 11:41

RECEIVED
S.L.M. AZ STATE OFFICE

ANC 381803

MAP OF MINING CLAIM LOCATION

1. The name of the claim is ALC 52.
2. The SOUTHEAST of the claim in reference to a permanent monument is 1152.27 Feet South and 2276.24 Feet East of the West ¼ of section 9, T 16S, R 23E.
3. The type of location monument is a 2" x 2" x 5' wooden post.
4. The types of corner and end monuments are 2" x 2" x 5' wooden post.
5. The bearing and distance between the corners of the claim are beginning at the Southeast corner of the claim, north 1500 feet to the northeast corner, thence west 600 feet to the northwest corner, thence south 1500 feet to the southwest corner, thence east 600 feet to the point of beginning.

1" = 500'

MAP

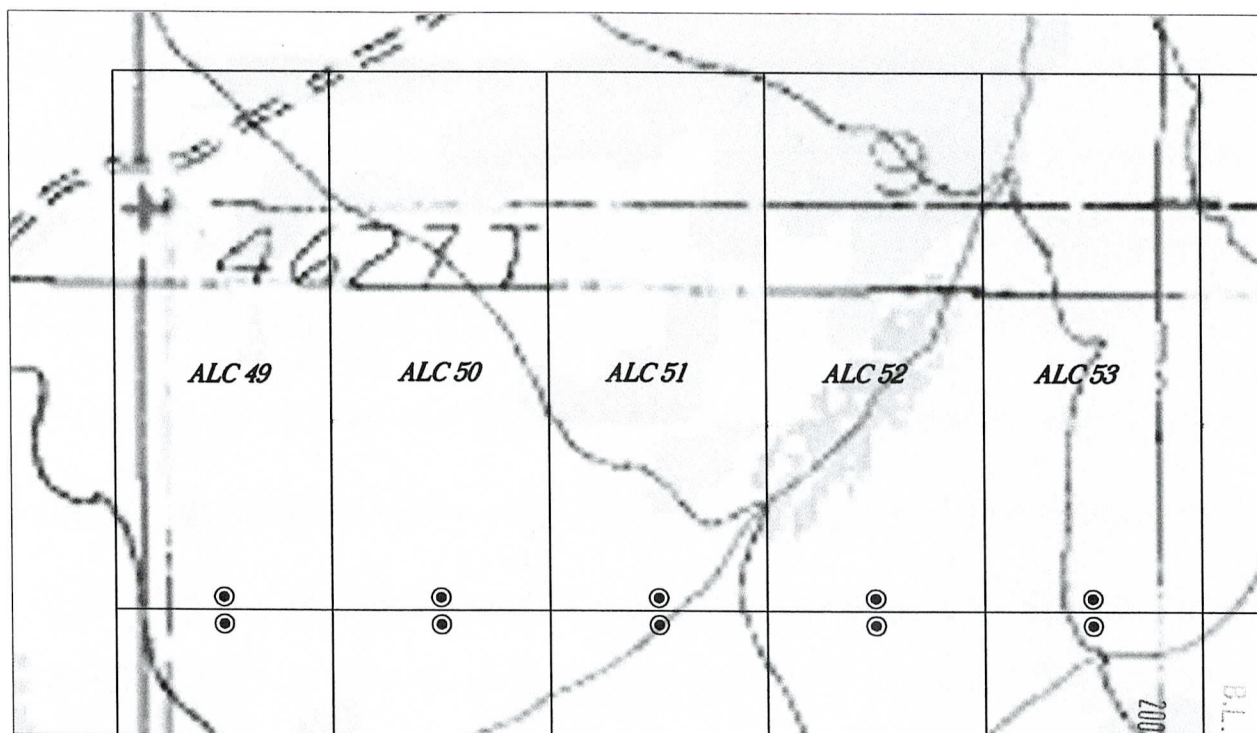

southwest ¼ of section 9, Township 16 south, Range 23 east, G&SRM

PHOENIX, AZ

2007 APR 10 A 11:41

RECEIVED
BLM AZ STATE OFFICE

AMC 381803

NOTICE OF MINING CLAIM

- 1. TYPE OF NOTICE: Location Amendment Relocation
- 2. TYPE OF CLAIM: Placer Lode Millsite Tunnelsite

3. The name and address of the Locator is:

Name: ALC LV MINING CLAIMS, LLC

Address: 701 North 44th Street

City/State/Zip: Phoenix, AZ 85016-9225

4. The name of the claim is: ALC-53

5. The date of the location is: 3/22/07

6. The claim is 1500 feet long and 600 feet wide. The distance from the location monument to the end of the claim is 10 feet in a Southerly direction and 1490 feet in a Northerly direction.

7. The general course of the claim is from the South to the North.

8. The location of the claim is in the SE ¼ of Section 9, T16S. R23E. Gila & Salt River Meridian, Dragoon Mining District, County of Cochise State of Arizona.

9. The Southeast corner of the claim with reference to a permanent monument is: 1152.27 Feet South and 2876.24 Feet East from the West 1/4 of Section 9 T16S R23E.

10. Dated: 3/22/07 11. Agent: [Signature]

Darling Environmental & Surveying, Ltd.
1650 N Kolb Road; Suite 136
Tucson, AZ 85715

RECEIVED
D.L.M. AZ STATE OFFICE
2007 APR 10 A 11:42
PHOENIX, AZ

AMC 381804

MAP OF MINING CLAIM LOCATION

1. The name of the claim is ALC 53.
2. The SOUTHEAST of the claim in reference to a permanent monument is 1152.27 Feet South and 2876.24 Feet East of the West $\frac{1}{4}$ of section 9, T 16S, R 23E.
3. The type of location monumnet is a 2" x 2" x 5' wooden post.
4. The types of corner and end monuments are 2" x 2" x 5' wooden post.
5. The bearing and distance between the corners of the claim are beginning at the Southeast corner of the claim, north 1500 feet to the northeast corner, thence west 600 feet to the northwest corner, thence south 1500 feet to the southwest corner, thence east 600 feet to the point of beginning.

1" = 500'

MAP

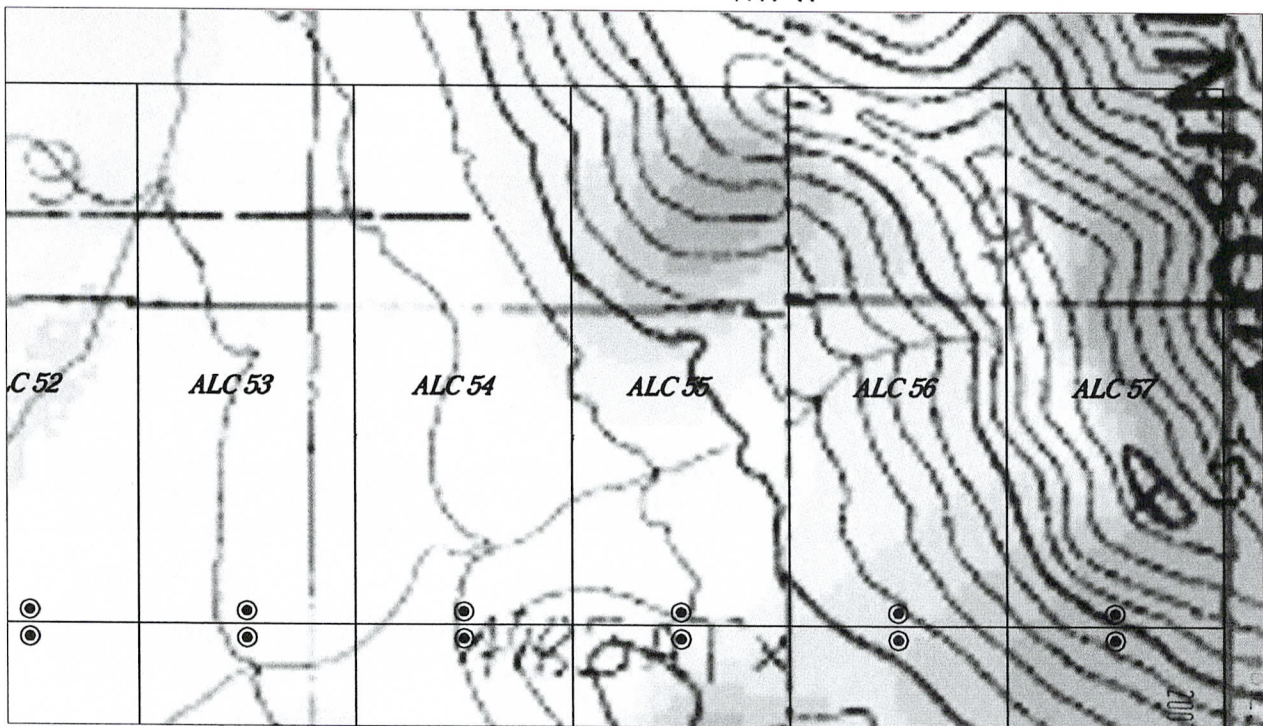

southeast $\frac{1}{4}$ of section 9, Township 16 south, Range 23 east, G&SRM

PHOENIX, AZ

2007 APR 10 A 11:42

RECEIVED
AZ STATE OFFICE

AMC 381804

NOTICE OF MINING CLAIM

- 1. TYPE OF NOTICE: Location Amendment Relocation
- 2. TYPE OF CLAIM: Placer Lode Millsite Tunnelsite

3. The name and address of the Locator is:

Name: ALC LV MINING CLAIMS, LLC

Address: 701 North 44th Street

City/State/Zip: Phoenix, AZ 85016-9225

4. The name of the claim is: ALC-54

5. The date of the location is: 3/22/07

6. The claim is 1500 feet long and 600 feet wide. The distance from the location monument to the end of the claim is 10 feet in a Southerly direction and 1490 feet in a Northerly direction.

7. The general course of the claim is from the South to the North.

8. The location of the claim is in the SW ¼ of Section 9, T16S. R23E. Gila & Salt River Meridian, Dragoon Mining District, County of Cochise State of Arizona.

9. The Southeast corner of the claim with reference to a permanent monument is: 1152.27 Feet South and 3476.24 Feet East from the West 1/4 of Section 9 T16S R23E.

10. Dated: 3/22/07 11. Agent: [Signature]

Darling Environmental & Surveying, Ltd.
1650 N Kolb Road; Suite 136
Tucson, AZ 85715

RECEIVED
D.L.M. AZ STATE OFFICE
2007 APR 10 A 11:42
PHOENIX, AZ

AMC 381805

MAP OF MINING CLAIM LOCATION

1. The name of the claim is ALC 54.
2. The SOUTHEAST of the claim in reference to a permanent monument is 1152.27 Feet South and 3476.24 Feet East of the West $\frac{1}{4}$ of section 9, T 16S, R 23E.
3. The type of location monumnet is a 2" x 2" x 5' wooden post.
4. The types of corner and end monuments are 2" x 2" x 5' wooden post.
5. The bearing and distance between the corners of the claim are beginning at the Southeast corner of the claim, north 1500 feet to the northeast corner, thence west 600 feet to the northwest corner, thence south 1500 feet to the southwest corner, thence east 600 feet to the point of beginning.

1" = 500'

MAP

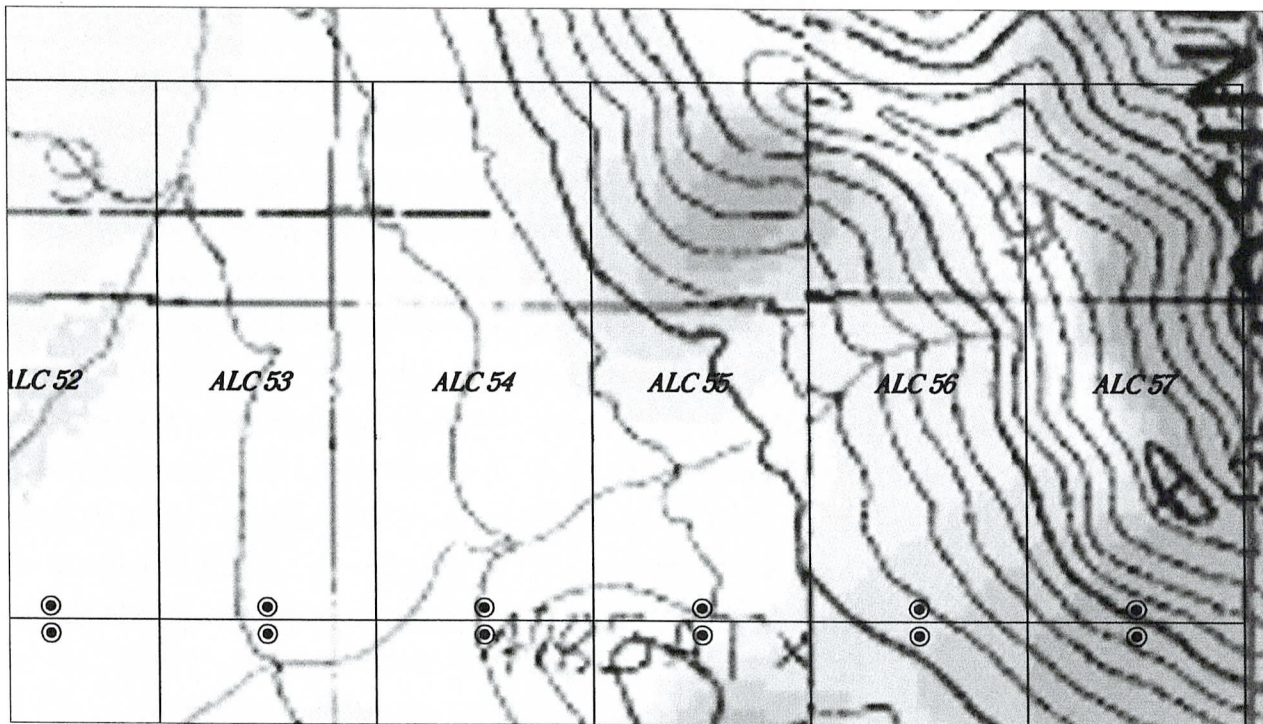

southeast $\frac{1}{4}$ of section 9, Township 16 south, Range 23 east, G&SRM

PHOENIX, AZ

2007 APR 10 A 11:42

RECEIVED
BLM, AZ STATE OFFICE

AMC 381805

NOTICE OF MINING CLAIM

- 1. TYPE OF NOTICE: Location Amendment Relocation
- 2. TYPE OF CLAIM: Placer Lode Millsite Tunnelsite

3. The name and address of the Locator is:

Name: ALC LV MINING CLAIMS, LLC

Address: 701 North 44th Street

City/State/Zip: Phoenix, AZ 85016-9225

4. The name of the claim is: ALC-55

5. The date of the location is: 3/22/07

6. The claim is 1500 feet long and 600 feet wide. The distance from the location monument to the end of the claim is 10 feet in a Southerly direction and 1490 feet in a Northerly direction.

7. The general course of the claim is from the South to the North.

8. The location of the claim is in the SW 1/4 of Section 9, T16S. R23E. Gila & Salt River Meridian, Dragoon Mining District, County of Cochise State of Arizona.

9. The Southeast corner of the claim with reference to a permanent monument is: 1152.27 Feet South and 4076.24 Feet East from the West 1/4 of Section 9 T16S R23E.

10. Dated: 3/23/07 11. Agent: [Signature]

Darling Environmental & Surveying, Ltd.
1650 N Kolb Road; Suite 136
Tucson, AZ 85715

RECEIVED
B.L.M. AZ STATE OFFICE
2007 APR 10 A 11:42
PHOENIX, AZ

AMC 381806

MAP OF MINING CLAIM LOCATION

1. The name of the claim is ALC 55.
2. The SOUTHEAST of the claim in reference to a permanent monument is 1152.27 Feet South and 4076.24 Feet East of the West $\frac{1}{4}$ of section 9, T 16S, R 23E.
3. The type of location monumnet is a 2" x 2" x 5' wooden post.
4. The types of corner and end monuments are 2" x 2" x 5' wooden post.
5. The bearing and distance between the corners of the claim are beginning at the Southeast corner of the claim, north 1500 feet to the northeast corner, thence west 600 feet to the northwest corner, thence south 1500 feet to the southwest corner, thence east 600 feet to the point of begininng.

1" = 500'

MAP

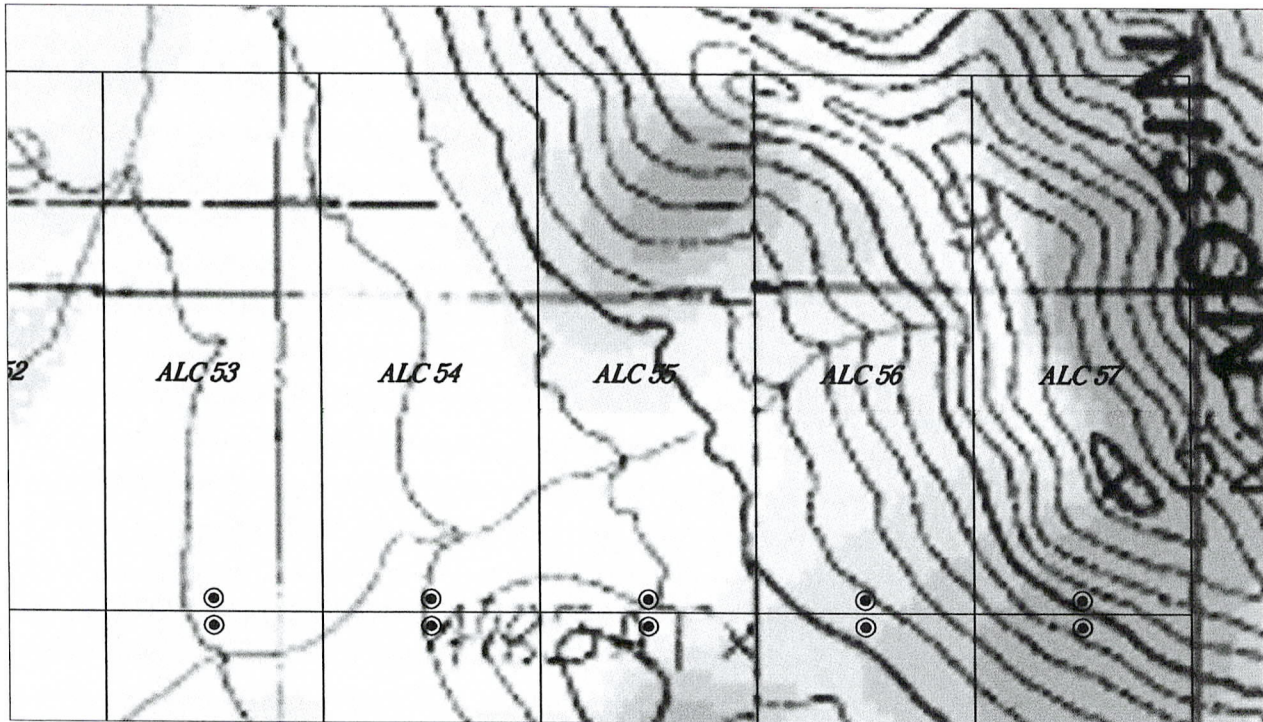

southeast $\frac{1}{4}$ of section 9, Township 16 south, Range 23 east, G&SRM

PHOENIX, AZ

2001 APR 10 A 11:42

RECEIVED
CLM AZ STATE OFFICE

AMC 381806

NOTICE OF MINING CLAIM

- 1. TYPE OF NOTICE: Location Amendment Relocation
- 2. TYPE OF CLAIM: Placer Lode Millsite Tunnelsite

3. The name and address of the Locator is:

Name: ALC LV MINING CLAIMS, LLC

Address: 701 North 44th Street

City/State/Zip: Phoenix, AZ 85016-9225

4. The name of the claim is: ALC-56

5. The date of the location is: 3/22/07

6. The claim is 1500 feet long and 600 feet wide. The distance from the location monument to the end of the claim is 10 feet in a Southerly direction and 1490 feet in a Northerly direction.

7. The general course of the claim is from the South to the North.

8. The location of the claim is in the SW ¼ of Section 9, T16S. R23E. Gila & Salt River Meridian, Dragoon Mining District, County of Cochise State of Arizona.

9. The Southeast corner of the claim with reference to a permanent monument is: 1152.27 Feet South and 4676.24 Feet East from the West 1/4 of Section 9 T16S R23E.

10. Dated: 3/22/07 11. Agent: [Signature]

Darling Environmental & Surveying, Ltd.
1650 N Kolb Road; Suite 136
Tucson, AZ 85715

RECEIVED
B.L.M. AZ STATE OFFICE
2007 APR 10 A 11:42
PHOENIX, AZ

AMC 381801

MAP OF MINING CLAIM LOCATION

1. The name of the claim is ALC 56.
2. The SOUTHEAST of the claim in reference to a permanent monument is 1152.27 Feet South and 4676.24 Feet East of the West $\frac{1}{4}$ of section 9, T 16S, R 23E.
3. The type of location monumnet is a 2" x 2" x 5' wooden post.
4. The types of corner and end monuments are 2" x 2" x 5' wooden post.
5. The bearing and distance between the corners of the claim are beginning at the Southeast corner of the claim, north 1500 feet to the northeast corner, thence west 600 feet to the northwest corner, thence south 1500 feet to the southwest corner, thence east 600 feet to the point of begining.

1" = 500'

MAP

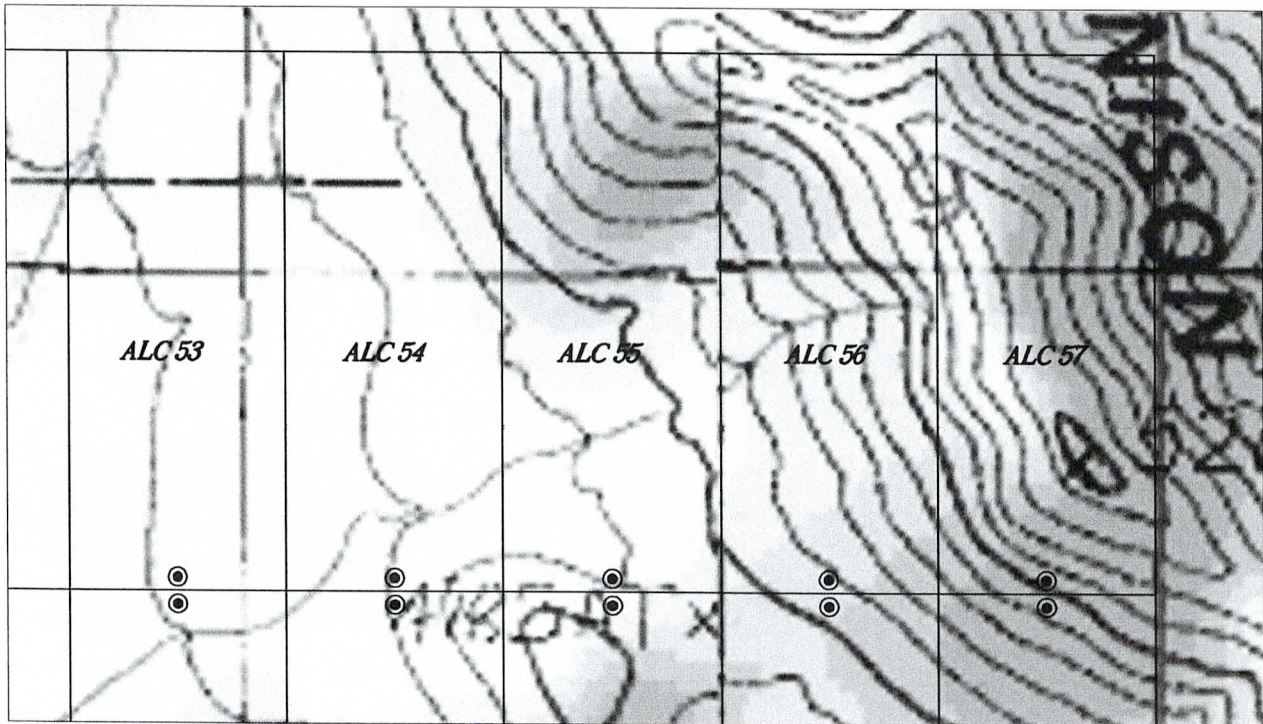

southeast $\frac{1}{4}$ of section 9, Township 16 south, Range 23 east, G&SRM

PHOENIX, AZ

2007 APR 10 A 11:42

RECEIVED
M.M. AZ STATE OFFICE

AMC 381807

NOTICE OF MINING CLAIM

- 1. TYPE OF NOTICE: Location Amendment Relocation
- 2. TYPE OF CLAIM: Placer Lode Millsite Tunnelsite

3. The name and address of the Locator is:

Name: ALC LV MINING CLAIMS, LLC

Address: 701 North 44th Street

City/State/Zip: Phoenix, AZ 85016-9225

4. The name of the claim is: ALC-57

5. The date of the location is: 3/22/07

6. The claim is 1500 feet long and 600 feet wide. The distance from the location monument to the end of the claim is 10 feet in a Southerly direction and 1490 feet in a Northerly direction.

7. The general course of the claim is from the South to the North.

8. The location of the claim is in the SW 1/4 of Section 9, T16S. R23E. Gila & Salt River Meridian, Dragoon Mining District, County of Cochise State of Arizona.

9. The Southeast corner of the claim with reference to a permanent monument is: 1152.27 Feet South and 5276.24 Feet East from the West 1/4 of Section 9 T16S R23E.

10. Dated: 3/22/07

11. Agent: [Signature]

Darling Environmental & Surveying, Ltd.
1650 N Kolb Road; Suite 136
Tucson, AZ 85715

RECEIVED
D.L.M. AZ STATE OFFICE
2007 APR 10 A 11:42
PHOENIX, AZ

ANG 381808

MAP OF MINING CLAIM LOCATION

1. The name of the claim is ALC 57.
2. The SOUTHEAST of the claim in reference to a permanent monument is 1152.27 Feet South and 5276.24 Feet East of the West $\frac{1}{4}$ of section 9, T 16S, R 23E.
3. The type of location monumnet is a 2" x 2" x 5' wooden post.
4. The types of corner and end monuments are 2" x 2" x 5' wooden post.
5. The bearing and distance between the corners of the claim are beginning at the Southeast corner of the claim, north 1500 feet to the northeast corner, thence west 600 feet to the northwest corner, thence south 1500 feet to the southwest corner, thence east 600 feet to the point of beginingg.

1" = 500'

MAP

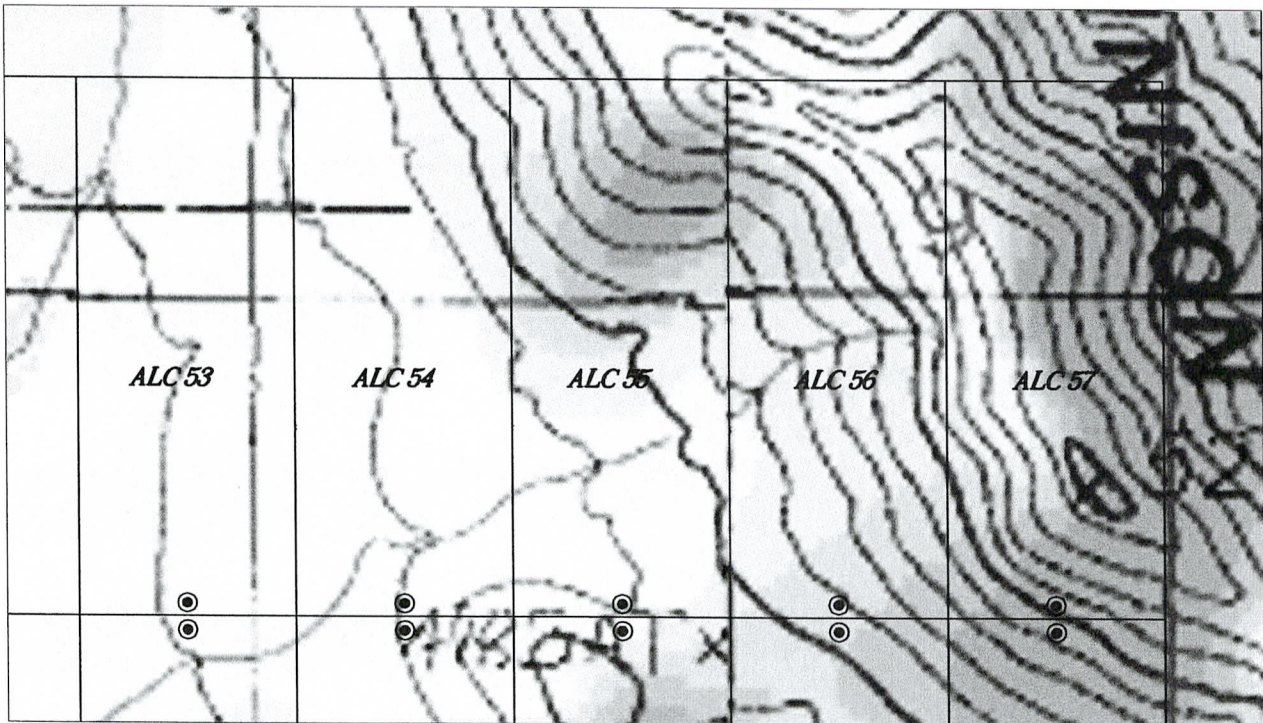

southeast $\frac{1}{4}$ of section 9, Township 16 south, Range 23 east, G&SRM

PHOENIX, AZ

2007 APR 10 A 11:42

RECEIVED
D.L.M. AZ STATE OFFICE

ANR 381808

NOTICE OF MINING CLAIM

- 1. TYPE OF NOTICE: Location Amendment Relocation
- 2. TYPE OF CLAIM: Placer Lode Millsite Tunnelsite

3. The name and address of the Locator is:

Name: ALC LV MINING CLAIMS, LLC

Address: 701 North 44th Street

City/State/Zip: Phoenix, AZ 85016-9225

4. The name of the claim is: ALC-58

5. The date of the location is: 3/22/07

6. The claim is 1500 feet long and 600 feet wide. The distance from the location monument to the end of the claim is 10 feet in a Northerly direction and 1490 feet in a Southerly direction.

7. The general course of the claim is from the North to the South.

8. The location of the claim is in the SE ¼ of Section 9, T16S. R23E. Gila & Salt River Meridian, Dragoon Mining District, County of Cochise State of Arizona.

9. The Northeast corner of the claim with reference to a permanent monument is: 1152.27 Feet South and 476.24 Feet East from the West 1/4 of Section 9 T16S R23E.

10. Dated: 3/22/07 11. Agent: [Signature]

Darling Environmental & Surveying, Ltd.
1650 N Kolb Road; Suite 136
Tucson, AZ 85715

RECEIVED
CLM, AZ STATE OFFICE
2007 APR 10 A 11:42
PHOENIX, AZ

AMC 381809

MAP OF MINING CLAIM LOCATION

1. The name of the claim is ALC 58.
2. The NORTHEAST of the claim in reference to a permanent monument is 1152.27 Feet South and 476.24 Feet East of the West $\frac{1}{4}$ of section 9, T 16S, R 23E.
3. The type of location monumnet is a 2" x 2" x 5' wooden post.
4. The types of corner and end monuments are 2" x 2" x 5' wooden post.
5. The bearing and distance between the corners of the claim are beginning at the Southeast corner of the claim, north 1500 feet to the northeast corner, thence west 600 feet to the northwest corner, thence south 1500 feet to the southwest corner, thence east 600 feet to the point of begining.

1" = 500'

MAP

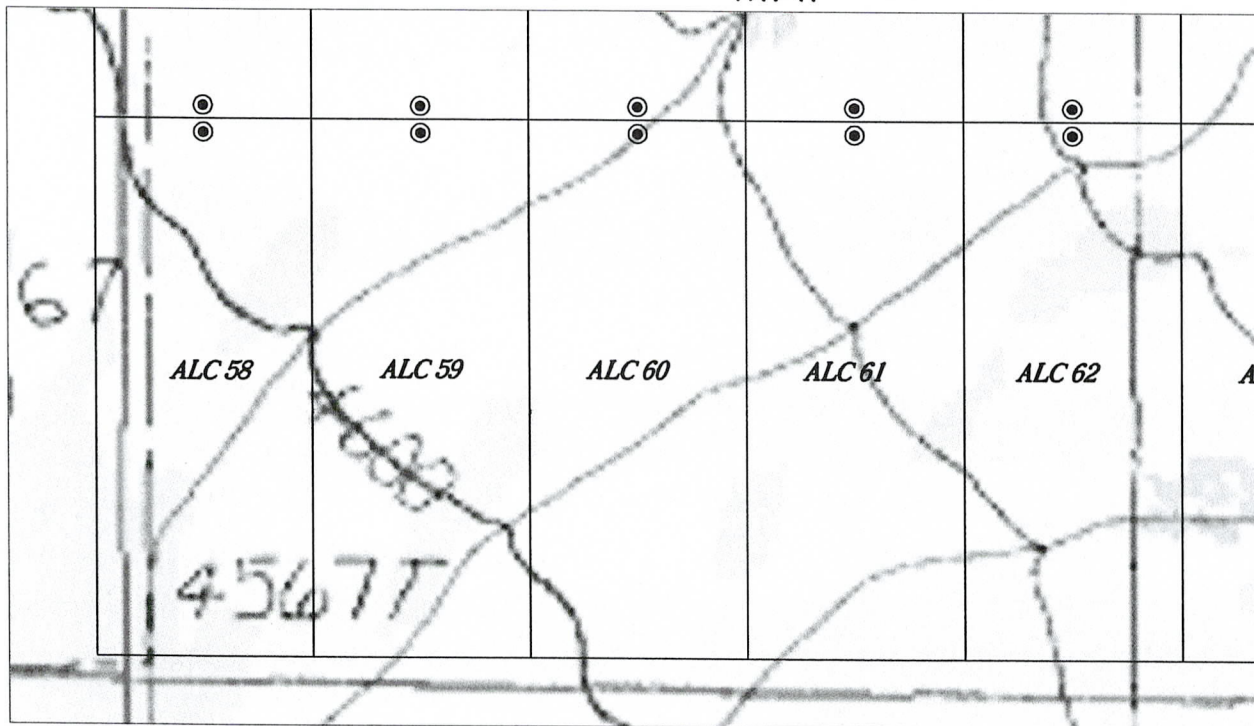

southwest $\frac{1}{4}$ of section 9, Township 16 south, Range 23 east, G&SRM

PHOENIX, AZ

2007 APR 10 A 11:42

RECEIVED
BLM. AZ STATE OFFICE

AMB 381809

NOTICE OF MINING CLAIM

- 1. TYPE OF NOTICE: Location Amendment Relocation
- 2. TYPE OF CLAIM: Placer Lode Millsite Tunnelsite

3. The name and address of the Locator is:

Name: ALC LV MINING CLAIMS, LLC

Address: 701 North 44th Street

City/State/Zip: Phoenix, AZ 85016-9225

4. The name of the claim is: ALC-59

5. The date of the location is: 3/22/07

6. The claim is 1500 feet long and 600 feet wide. The distance from the location monument to the end of the claim is 10 feet in a Northerly direction and 1490 feet in a Southerly direction.

7. The general course of the claim is from the North to the South.

8. The location of the claim is in the SE ¼ of Section 9, T16S. R23E. Gila & Salt River Meridian, Dragoon Mining District, County of Cochise State of Arizona.

9. The Northeast corner of the claim with reference to a permanent monument is: 1152.27 Feet South and 1076.24 Feet East from the West 1/4 of Section 9 T16S R23E.

10. Dated: 3/22/07 11. Agent: [Signature]

Darling Environmental & Surveying, Ltd.
1650 N Kolb Road; Suite 136
Tucson, AZ 85715

RECEIVED
D.L.M. AZ STATE OFFICE
2007 APR 10 A 11:42
PHOENIX, AZ

AMC 381810

MAP OF MINING CLAIM LOCATION

1. The name of the claim is ALC 59.
2. The NORTHEAST of the claim in reference to a permanent monument is 1152.27 Feet South and 1076.24 Feet East of the West $\frac{1}{4}$ of section 9, T 16S, R 23E.
3. The type of location monumnet is a 2" x 2" x 5' wooden post.
4. The types of corner and end monuments are 2" x 2" x 5' wooden post.
5. The bearing and distance between the corners of the claim are beginning at the Southeast corner of the claim, north 1500 feet to the northeast corner, thence west 600 feet to the northwest corner, thence south 1500 feet to the southwest corner, thence east 600 feet to the point of begininng.

1" = 500'

MAP

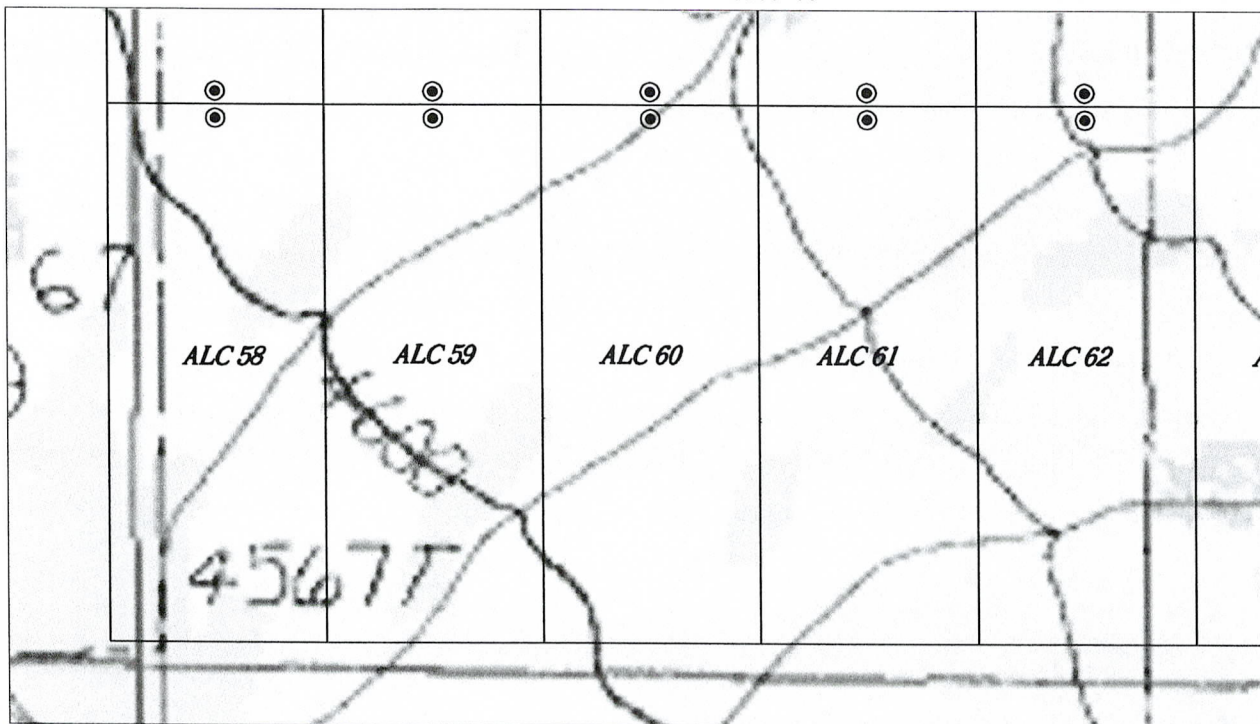

southwest $\frac{1}{4}$ of section 9, Township 16 south, Range 23 east, G&SRM

RECEIVED
 O.L.M. AZ STATE OFFICE
 2007 APR 10 A 11:42
 PHOENIX, AZ

AMC 381810

NOTICE OF MINING CLAIM

- 1. TYPE OF NOTICE: Location Amendment Relocation
- 2. TYPE OF CLAIM: Placer Lode Millsite Tunnelsite

3. The name and address of the Locator is:

Name: ALC LV MINING CLAIMS, LLC

Address: 701 North 44th Street

City/State/Zip: Phoenix, AZ 85016-9225

4. The name of the claim is: ALC-60

5. The date of the location is: 3/22/07

6. The claim is 1500 feet long and 600 feet wide. The distance from the location monument to the end of the claim is 10 feet in a Northerly direction and 1490 feet in a Southerly direction.

7. The general course of the claim is from the North to the South.

8. The location of the claim is in the SE ¼ of Section 9, T16S. R23E. Gila & Salt River Meridian, Dragoon Mining District, County of Cochise State of Arizona.

9. The Northeast corner of the claim with reference to a permanent monument is: 1152.27 Feet South and 1676.24 Feet East from the West 1/4 of Section 9 T16S R23E.

10. Dated: 3/22/07 11. Agent: [Signature]

Darling Environmental & Surveying, Ltd.
1650 N Kolb Road; Suite 136
Tucson, AZ 85715

RECEIVED
D.L.M. AZ STATE OFFICE
PHOENIX, AZ
007 APR 10 A 11:42

ANC 381811

MAP OF MINING CLAIM LOCATION

1. The name of the claim is ALC 60.
2. The NORTHEAST of the claim in reference to a permanent monument is 1152.27 Feet South and 1676.24 Feet East of the West $\frac{1}{4}$ of section 9, T 16S, R 23E.
3. The type of location monumnet is a 2" x 2" x 5' wooden post.
4. The types of corner and end monuments are 2" x 2" x 5' wooden post.
5. The bearing and distance between the corners of the claim are beginning at the Southeast corner of the claim, north 1500 feet to the northeast corner, thence west 600 feet to the northwest corner, thence south 1500 feet to the southwest corner, thence east 600 feet to the point of beginning.

1" = 500'

MAP

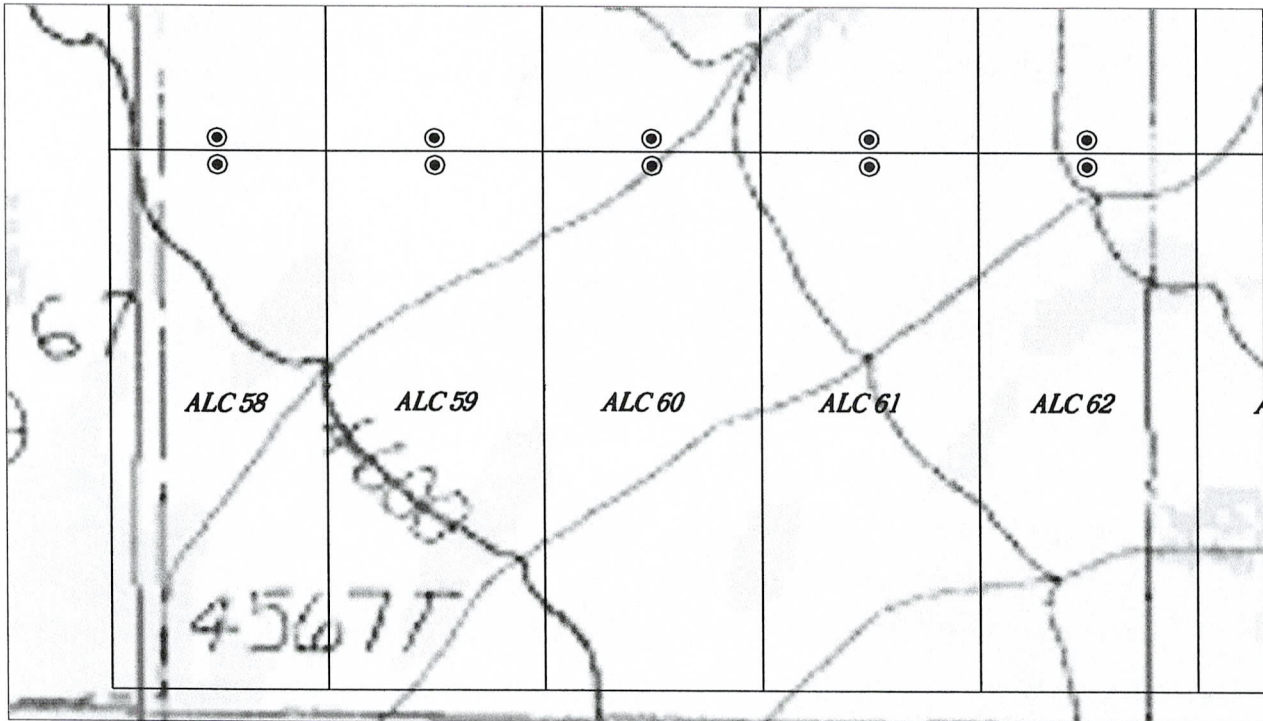

southwest $\frac{1}{4}$ of section 9, Township 16 south, Range 23 east, G&SRM

RECEIVED
 CLM, AZ STATE OFFICE
 2007 APR 10 A 11:42
 PHOENIX, AZ

AMC 381811

NOTICE OF MINING CLAIM

- 1. TYPE OF NOTICE: Location Amendment Relocation
- 2. TYPE OF CLAIM: Placer Lode Millsite Tunnelsite

3. The name and address of the Locator is:

Name: ALC LV MINING CLAIMS, LLC

Address: 701 North 44th Street

City/State/Zip: Phoenix, AZ 85016-9225

4. The name of the claim is: ALC-61

5. The date of the location is: 3/22/07

6. The claim is 1500 feet long and 600 feet wide. The distance from the location monument to the end of the claim is 10 feet in a Northerly direction and 1490 feet in a Southerly direction.

7. The general course of the claim is from the North to the South.

8. The location of the claim is in the SE ¼ of Section 9, T16S. R23E. Gila & Salt River Meridian, Draoon Mining District, County of Cochise State of Arizona.

9. The Northeast corner of the claim with reference to a permanent monument is: 1152.27 Feet South and 2276.24 Feet East from the West 1/4 of Section 9 T16S R23E.

10. Dated: 3/22/07 11. Agent: [Signature]

Darling Environmental & Surveying, Ltd.
1650 N Kolb Road; Suite 136
Tucson, AZ 85715

PHOENIX, AZ

2007 APR 10 A 11:43

RECEIVED
D.L.M. AZ STATE OFFICE

AMC 381817

MAP OF MINING CLAIM LOCATION

1. The name of the claim is ALC 61.
2. The NORTHEAST of the claim in reference to a permanent monument is 1152.27 Feet South and 2276.24 Feet East of the West $\frac{1}{4}$ of section 9, T 16S, R 23E.
3. The type of location monumnet is a 2" x 2" x 5' wooden post.
4. The types of corner and end monuments are 2" x 2" x 5' wooden post.
5. The bearing and distance between the corners of the claim are beginning at the Southeast corner of the claim, north 1500 feet to the northeast corner, thence west 600 feet to the northwest corner, thence south 1500 feet to the southwest corner, thence east 600 feet to the point of beginning.

1" = 500'

MAP

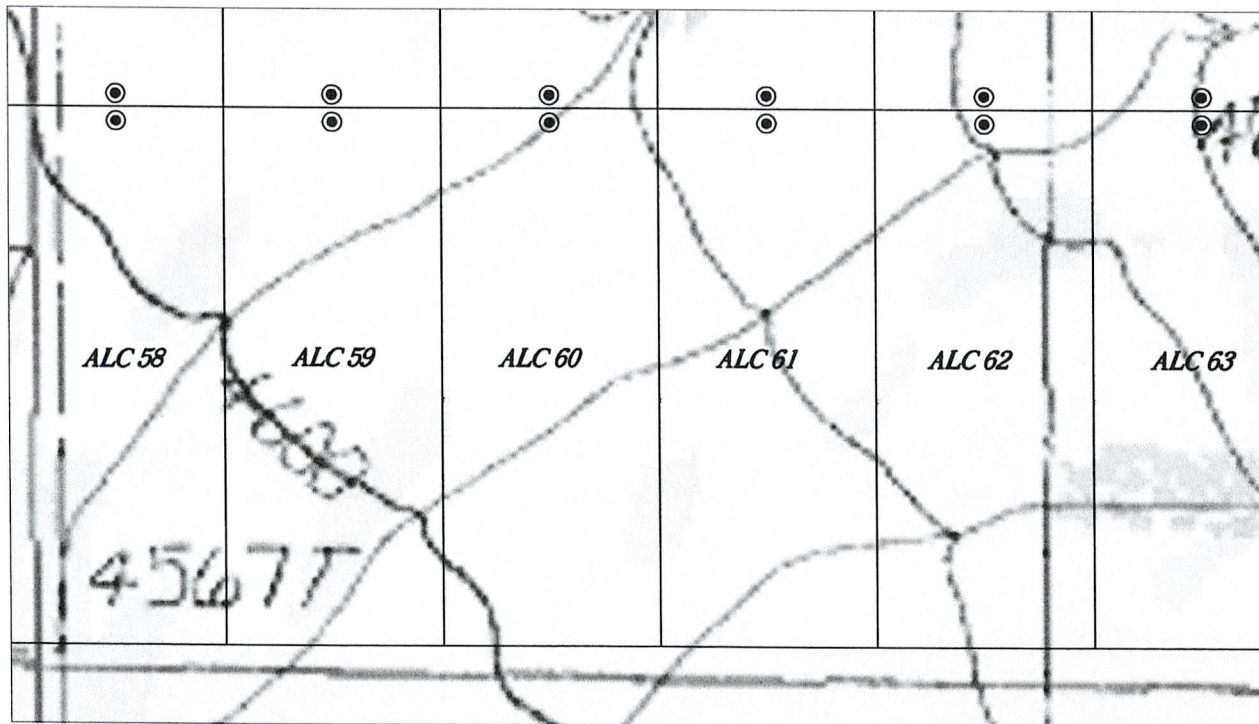

southwest $\frac{1}{4}$ of section 9, Township 16 south, Range 23 east, G&SRM

PHOENIX, AZ

2007 APR 10 A 11:43

RECEIVED
J.L.M. AZ STATE OFFICE

ANC 381812

NOTICE OF MINING CLAIM

- 1. TYPE OF NOTICE: Location Amendment Relocation
- 2. TYPE OF CLAIM: Placer Lode Millsite Tunnelsite
- 3. The name and address of the Locator is:

Name: ALC LV MINING CLAIMS, LLC

Address: 701 North 44th Street

City/State/Zip: Phoenix, AZ 85016-9225

- 4. The name of the claim is: ALC-62
- 5. The date of the location is: 3/22/07
- 6. The claim is 1500 feet long and 600 feet wide. The distance from the location monument to the end of the claim is 10 feet in a Northerly direction and 1490 feet in a Southerly direction.
- 7. The general course of the claim is from the North to the South.
- 8. The location of the claim is in the SW ¼ of Section 9, T16S. R23E. Gila & Salt River Meridian, Dragoon Mining District, County of Cochise State of Arizona.
- 9. The Northeast corner of the claim with reference to a permanent monument is: 1152.27 Feet South and 3476.24 Feet East from the West 1/4 of Section 9 T16S R23E.

10. Dated: 3/22/07 11. Agent: [Signature]

Darling Environmental & Surveying, Ltd.
1650 N Kolb Road; Suite 136
Tucson, AZ 85715

RECEIVED
D.L.M. AZ STATE OFFICE
2007 APR 10 A 11:43
PHOENIX, AZ

ANC 381813

MAP OF MINING CLAIM LOCATION

1. The name of the claim is ALC 62.
2. The NORTHEAST of the claim in reference to a permanent monument is 1152.27 Feet South and 2876.24 Feet East of the West $\frac{1}{4}$ of section 9, T 16S, R 23E.
3. The type of location monumnet is a 2" x 2" x 5' wooden post.
4. The types of corner and end monuments are 2" x 2" x 5' wooden post.
5. The bearing and distance between the corners of the claim are beginning at the Southeast corner of the claim, north 1500 feet to the northeast corner, thence west 600 feet to the northwest corner, thence south 1500 feet to the southwest corner, thence east 600 feet to the point of beginingg.

1" = 500'

MAP

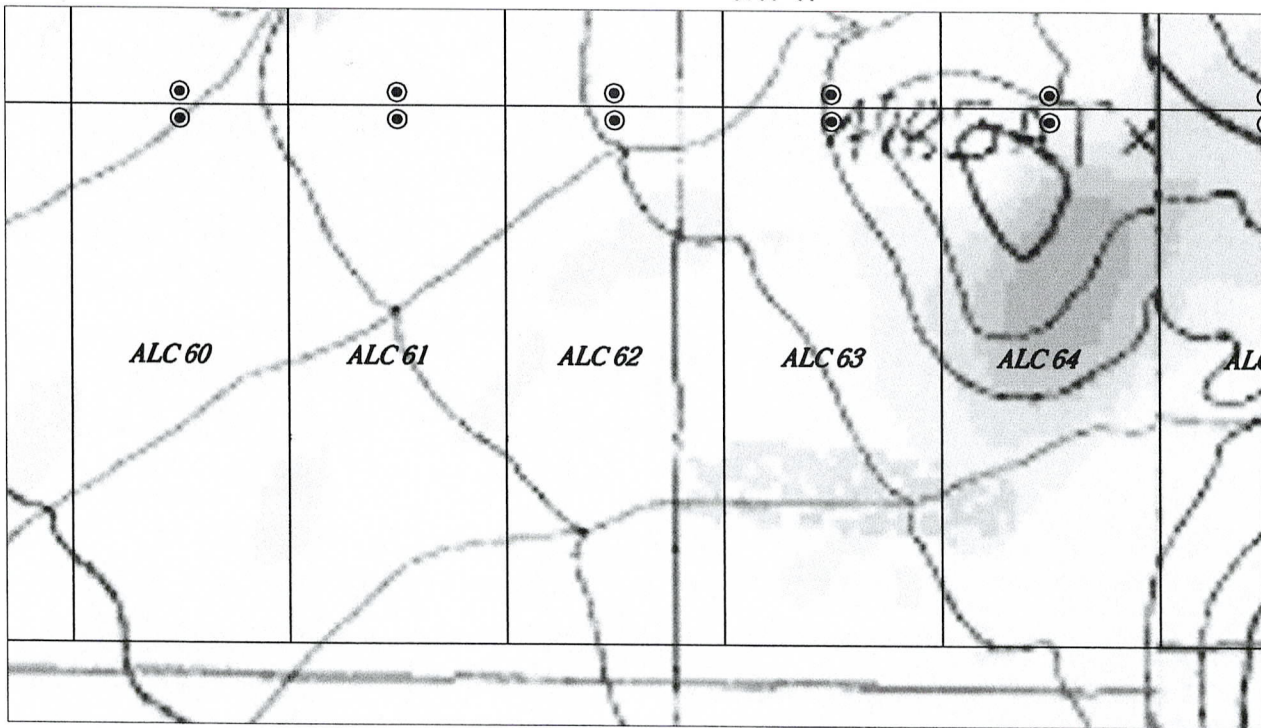

southeast $\frac{1}{4}$ of section 9, Township 16 south, Range 23 east, G&SRM

PHOENIX, AZ

2007 APR 10 A 11:43

RECEIVED
U.S. STATE OFFICE

AMC 381813

NOTICE OF MINING CLAIM

- 1. TYPE OF NOTICE: Location Amendment Relocation
- 2. TYPE OF CLAIM: Placer Lode Millsite Tunnelsite

3. The name and address of the Locator is:

Name: ALC LV MINING CLAIMS, LLC

Address: 701 North 44th Street

City/State/Zip: Phoenix, AZ 85016-9225

4. The name of the claim is: ALC-63

5. The date of the location is: 3/22/07

6. The claim is 1500 feet long and 600 feet wide. The distance from the location monument to the end of the claim is 10 feet in a Northerly direction and 1490 feet in a Southerly direction.

7. The general course of the claim is from the North to the South.

8. The location of the claim is in the SW ¼ of Section 9, T16S. R23E. Gila & Salt River Meridian, Dragoon Mining District, County of Cochise State of Arizona.

9. The Northeast corner of the claim with reference to a permanent monument is: 1152.27 Feet South and 3476.24 Feet East from the West 1/4 of Section 9 T16S R23E.

10. Dated: 3/22/07 11. Agent: [Signature]

Darling Environmental & Surveying, Ltd.
1650 N Kolb Road; Suite 136
Tucson, AZ 85715

RECEIVED
D.L.M. AZ STATE OFFICE
2007 APR 10 A 11:43
PHOENIX, AZ

ANG 381814

MAP OF MINING CLAIM LOCATION

1. The name of the claim is ALC 63.
2. The NORTHEAST of the claim in reference to a permanent monument is 1152.27 Feet South and 3476.24 Feet East of the West $\frac{1}{4}$ of section 9, T 16S, R 23E.
3. The type of location monumnet is a 2" x 2" x 5' wooden post.
4. The types of corner and end monuments are 2" x 2" x 5' wooden post.
5. The bearing and distance between the corners of the claim are beginning at the Southeast corner of the claim, north 1500 feet to the northeast corner, thence west 600 feet to the northwest corner, thence south 1500 feet to the southwest corner, thence east 600 feet to the point of begining.

1" = 500'

MAP

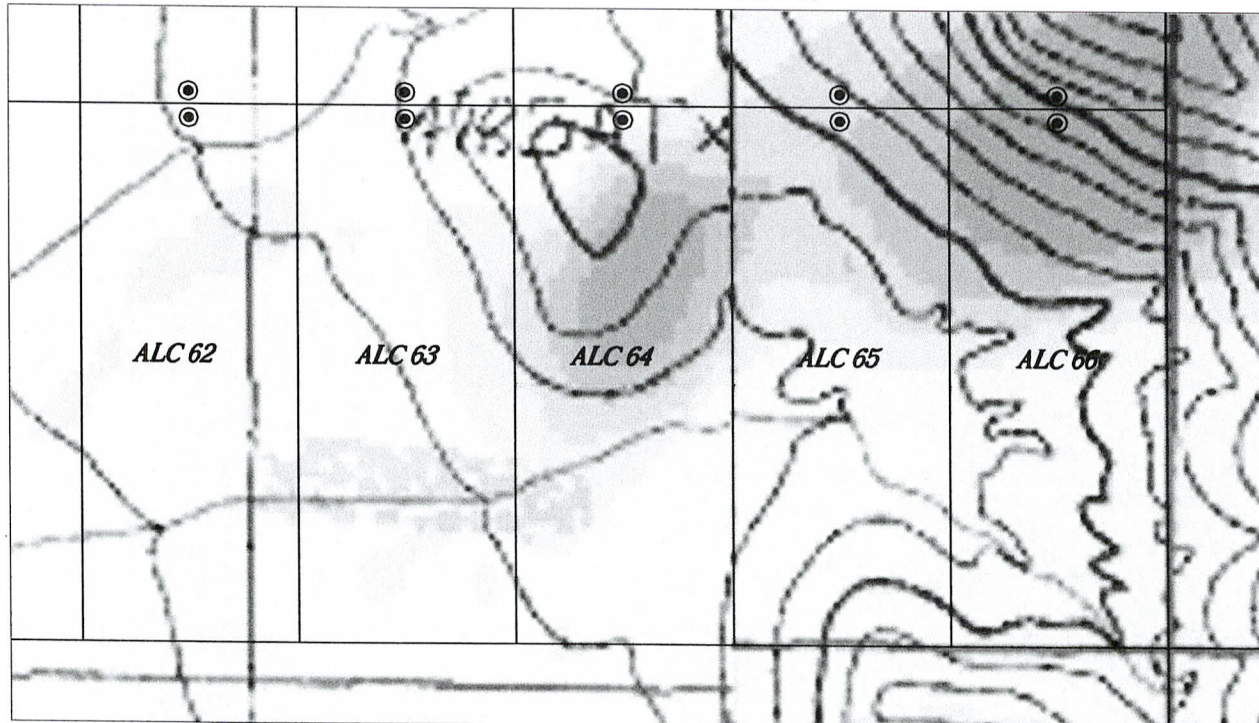

southeast $\frac{1}{4}$ of section 9, Township 16 south, Range 23 east, G&SRM

RECEIVED
L.M. AZ STATE OFFICE
2007 APR 10 A 11:43
PHOENIX, AZ

AMC 381814

NOTICE OF MINING CLAIM

- 1. TYPE OF NOTICE: Location Amendment Relocation
- 2. TYPE OF CLAIM: Placer Lode Millsite Tunnelsite

3. The name and address of the Locator is:

Name: ALC LV MINING CLAIMS, LLC

Address: 701 North 44th Street

City/State/Zip: Phoenix, AZ 85016-9225

4. The name of the claim is: ALC-64

5. The date of the location is: 3/22/07

6. The claim is 1500 feet long and 600 feet wide. The distance from the location monument to the end of the claim is 10 feet in a Northerly direction and 1490 feet in a Southerly direction.

7. The general course of the claim is from the North to the South.

8. The location of the claim is in the SW ¼ of Section 9, T16S. R23E. Gila & Salt River Meridian, Dragoon Mining District, County of Cochise State of Arizona.

9. The Northeast corner of the claim with reference to a permanent monument is: 1152.27 Feet South and 4076.24 Feet East from the West 1/4 of Section 9 T16S R23E.

10. Dated: 3/22/07 11. Agent: *James C. [Signature]*

Darling Environmental & Surveying, Ltd.
1650 N Kolb Road; Suite 136
Tucson, AZ 85715

RECEIVED
BLM AZ STATE OFFICE
2007 APR 10 A 11:43
PHOENIX, AZ

AMC 381815

MAP OF MINING CLAIM LOCATION

1. The name of the claim is ALC 64.
2. The NORTHEAST of the claim in reference to a permanent monument is 1152.27 Feet South and 4076.24 Feet East of the West $\frac{1}{4}$ of section 9, T 16S, R 23E.
3. The type of location monumnet is a 2" x 2" x 5' wooden post.
4. The types of corner and end monuments are 2" x 2" x 5' wooden post.
5. The bearing and distance between the corners of the claim are beginning at the Southeast corner of the claim, north 1500 feet to the northeast corner, thence west 600 feet to the northwest corner, thence south 1500 feet to the southwest corner, thence east 600 feet to the point of beginning.

1" = 500'

MAP

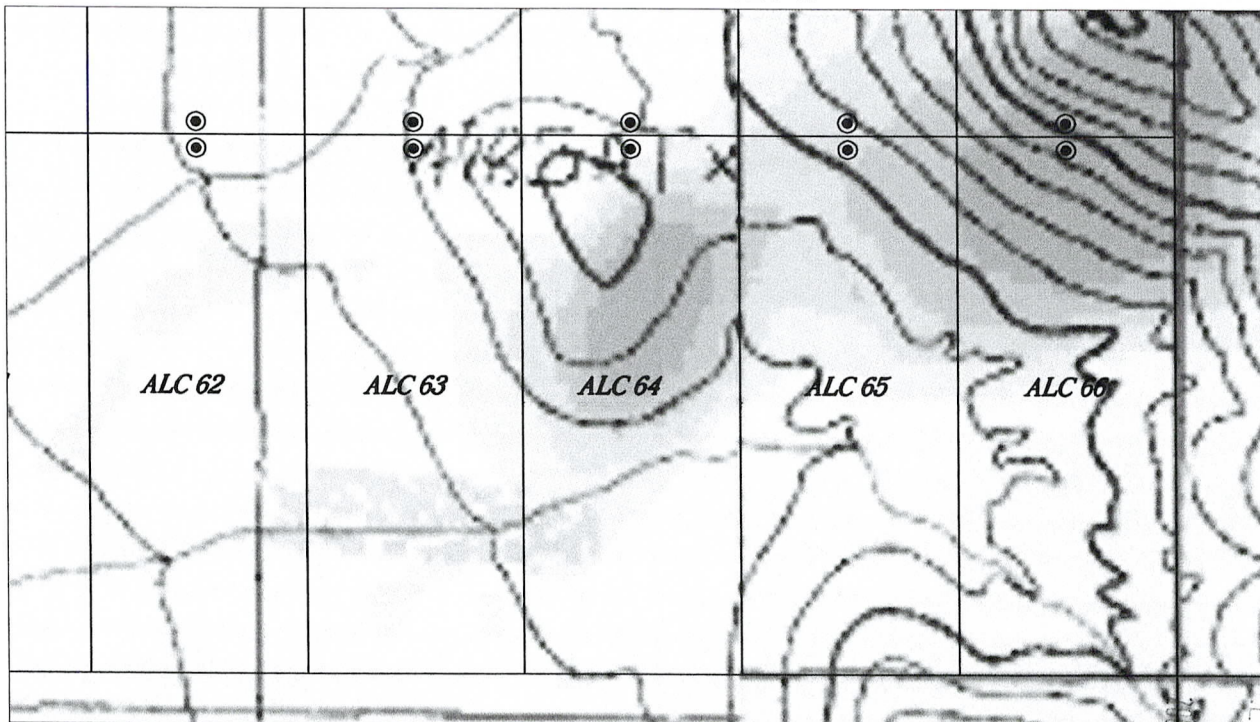

southeast $\frac{1}{4}$ of section 9, Township 16 south, Range 23 east, G&SRM

PHOENIX, AZ

APR 10 A 11:43

RECEIVED
MIN. AZ STATE OFFICE

AMC 381815

NOTICE OF MINING CLAIM

- 1. TYPE OF NOTICE: Location Amendment Relocation
- 2. TYPE OF CLAIM: Placer Lode Millsite Tunnelsite

3. The name and address of the Locator is:

Name: ALC LV MINING CLAIMS, LLC

Address: 701 North 44th Street

City/State/Zip: Phoenix, AZ 85016-9225

4. The name of the claim is: ALC-65

5. The date of the location is: 3/22/07

6. The claim is 1500 feet long and 600 feet wide. The distance from the location monument to the end of the claim is 10 feet in a Northerly direction and 1490 feet in a Southerly direction.

7. The general course of the claim is from the North to the South.

8. The location of the claim is in the SW ¼ of Section 9, T16S. R23E. Gila & Salt River Meridian, Dragoon Mining District, County of Cochise State of Arizona.

9. The Northeast corner of the claim with reference to a permanent monument is: 1152.27 Feet South and 4676.24 Feet East from the West 1/4 of Section 9 T16S R23E.

10. Dated: 3/22/07 11. Agent: [Signature]

Darling Environmental & Surveying, Ltd.
1650 N Kolb Road; Suite 136
Tucson, AZ 85715

PHOENIX, AZ

2007 APR 10 A 11:43

RECEIVED
D.L.M. AZ STATE OFFICE

ANG 381816

MAP OF MINING CLAIM LOCATION

1. The name of the claim is ALC 65.
2. The NORTHEAST of the claim in reference to a permanent monument is 1152.27 Feet South and 4676.24 Feet East of the West $\frac{1}{4}$ of section 9, T 16S, R 23E.
3. The type of location monumnet is a 2" x 2" x 5' wooden post.
4. The types of corner and end monuments are 2" x 2" x 5' wooden post.
5. The bearing and distance between the corners of the claim are beginning at the Southeast corner of the claim, north 1500 feet to the northeast corner, thence west 600 feet to the northwest corner, thence south 1500 feet to the southwest corner, thence east 600 feet to the point of beginning.

1" = 500'

MAP

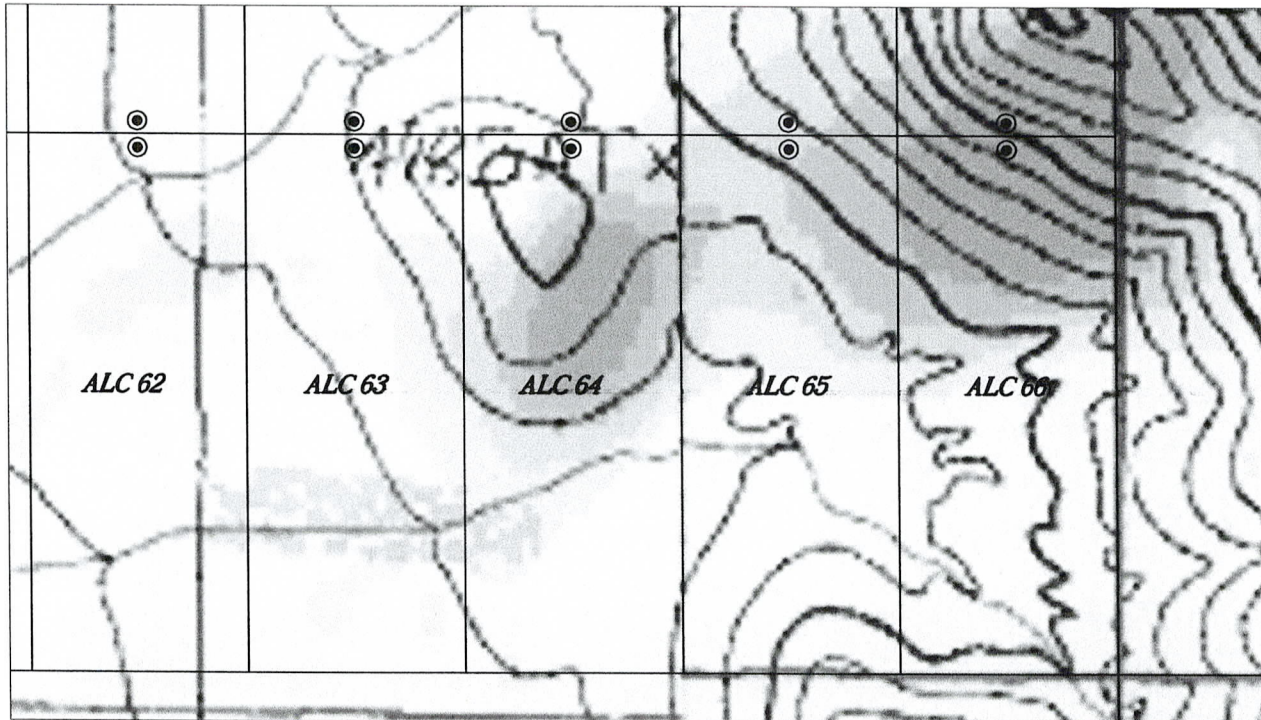

southeast $\frac{1}{4}$ of section 9, Township 16 south, Range 23 east, G&SRM

PHOENIX, AZ

2007 APR 10 A 11:43

RECEIVED
CLM. AZ STATE OFFICE

AMC 381816

NOTICE OF MINING CLAIM

- 1. TYPE OF NOTICE: Location Amendment Relocation
- 2. TYPE OF CLAIM: Placer Lode Millsite Tunnelsite

3. The name and address of the Locator is:

Name: ALC LV MINING CLAIMS, LLC

Address: 701 North 44th Street

City/State/Zip: Phoenix, AZ 85016-9225

4. The name of the claim is: ALC-66

5. The date of the location is: 3/22/07

6. The claim is 1500 feet long and 600 feet wide. The distance from the location monument to the end of the claim is 10 feet in a Northerly direction and 1490 feet in a Southerly direction.

7. The general course of the claim is from the North to the South.

8. The location of the claim is in the SW ¼ of Section 9, T16S. R23E. Gila & Salt River Meridian, Dragoon Mining District, County of Cochise State of Arizona.

9. The Northeast corner of the claim with reference to a permanent monument is: 1152.27 Feet South and 5276.24 Feet East from the West 1/4 of Section 9 T16S R23E.

10. Dated: 3/22/07 11. Agent: [Signature]

Darling Environmental & Surveying, Ltd.
1650 N Kolb Road; Suite 136
Tucson, AZ 85715

PHOENIX, AZ

2007 APR 10 A 11:43

RECEIVED
BLM AZ STATE OFFICE

ANG 381817

MAP OF MINING CLAIM LOCATION

1. The name of the claim is ALC 66.
2. The NORTHEAST of the claim in reference to a permanent monument is 1152.27 Feet South and 5276.24 Feet East of the West $\frac{1}{4}$ of section 9, T 16S, R 23E.
3. The type of location monumnet is a 2" x 2" x 5' wooden post.
4. The types of corner and end monuments are 2" x 2" x 5' wooden post.
5. The bearing and distance between the corners of the claim are beginning at the Southeast corner of the claim, north 1500 feet to the northeast corner, thence west 600 feet to the northwest corner, thence south 1500 feet to the southwest corner, thence east 600 feet to the point of begining.

1" = 500'

MAP

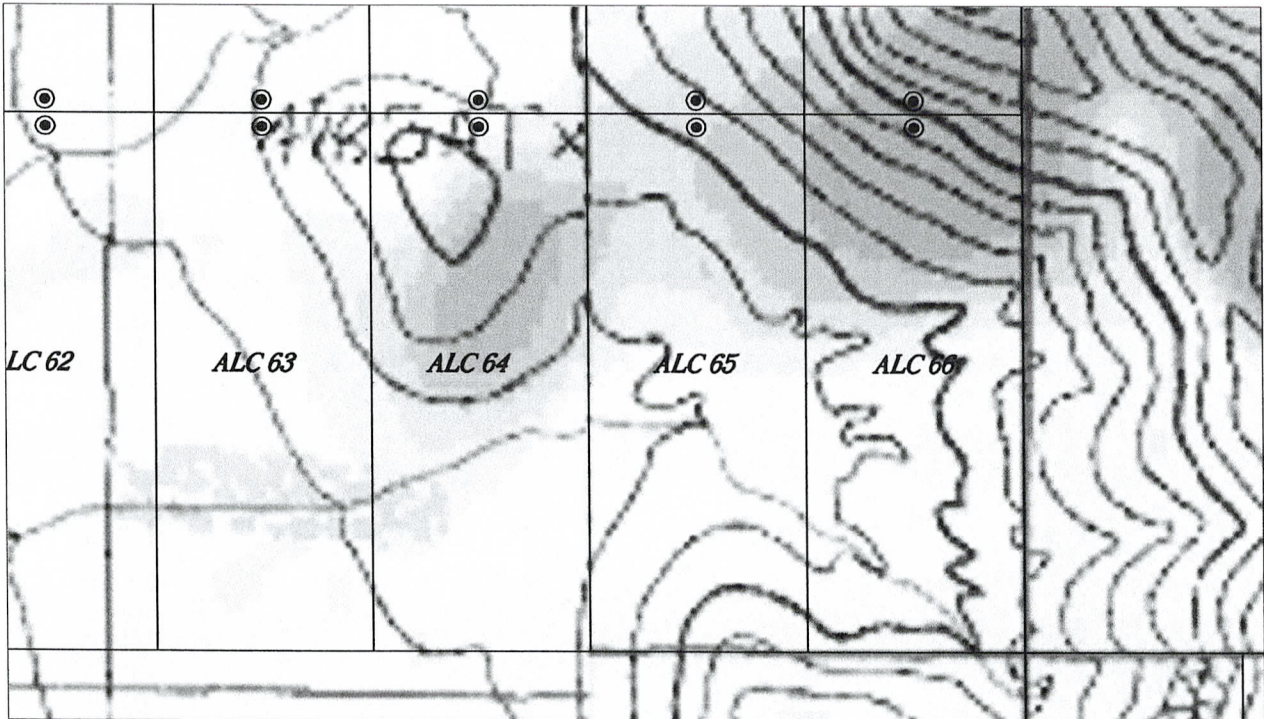

southeast $\frac{1}{4}$ of section 9, Township 16 south, Range 23 east, G&SRM

PHOENIX, AZ

2007 APR 10 A 11:43

RECEIVED
D.L.M. AZ STATE OFFICE

AMB 501011

RUN TIME: 11:25 AM

UNITED STATES DEPARTMENT OF INTERIOR
BUREAU OF LAND MANAGEMENT
GEOGRAPHIC REPORT WITH LAND
Sorted by Serial Number

RUN DATE: 04/10/2007
Page 1 of 1

Adm State: AZ

Serial Number: AZA 033867
Total Case Acres: 320.000

<u>Casetype</u>	<u>Case Disp</u>				<u>Sect</u>	<u>Sur Typ</u>	<u>Sur Num</u>	<u>Suff</u>	<u>Subdivision</u>	<u>Act Pend</u>
381401	PENDING	14	0160S	0230E	009	ALIQ			SE; SW;	

L1818E JMV

